

more green thumbs

MT. LEBANON
PUBLIC
LIBRARY

27th Annual Mt. Lebanon Garden Tour



Sunday, July 9, 2017
11 am - 4 pm

**Tickets \$15 in advance,
\$20 on tour day**

**"Stardust Swing;
An Evening in the Garden with
the Boilermaker Jazz Band"**

Saturday, July 8, 2017
7 - 9 pm

Tickets \$30 or pay at the door

For more information
call 412-531-1912



Howard Hanna Real Estate Services

is proud to support

The Mt. Lebanon Library 2017 Garden Tour

and their mission to provide informational resources, programs, and services for the personal enrichment, education, and enjoyment of all citizens and for the betterment of the community.

Call Your Howard Hanna Agent Today

or 412-561-7400

HowardHanna.com/HHH



Mt. Lebanon Office Suites 733 Washington Road, Mt. Lebanon

Class A Professional Space Available
900-1,400 square feet



Attractive rental rates, professional cleaning staff,
Uptown business district, 2 blocks from T.

Call (412) 344-9900, x226
or visit our website at www.mtlebanonofficesuites.com

ADVANCED HEALTHCARE. QUALITY OUTCOMES.



ST. CLAIR ACCEPTS ALL
MAJOR INSURANCES

St. Clair Hospital is a highly honored, independent, acute-care medical center with 550 leading physicians, offering advanced, high-quality care in multiple specialties, including heart, vascular, oncology, orthopedics, spine, mental health, women's and children's services, stroke care, and more. Consistently rated by independent evaluators as one of the country's 100 Top Hospitals®. St. Clair is a proven leader in patient safety, clinical outcomes, patient satisfaction, and value. Driven by a culture of continuous improvement, St. Clair earned the region's only "A" grade in patient safety, and ranks in the top 2 percent in the nation in patient satisfaction.

MT. LEBANON
PUBLIC
LIBRARY
:more

16 Castle Shannon Blvd., Pittsburgh, PA 15228-2252 • (T) 412-531-1912 (F) 412-531-1161

July 9, 2017

Dear Library Friends,

Welcome to the 27th Annual Mt. Lebanon Public Library Garden Tour! We are confident that you will be delighted by the nine private gardens on this year's tour. We are grateful to the gardeners for graciously opening their outdoor spaces to us and taking the time to share their labors of love. As you stroll through the varied gardens we hope that you not only renew your enthusiasm for gardening, but also glean ideas for your own landscapes. Please feel free to ask questions; the owners will be happy to share their knowledge. Be sure to visit the lower level of the library today, where tour activities include the annual plant sale, free consultations with gardening experts, and special promotional offers at The Book Cellar, the library's used bookshop.

As the owners have carefully tended their gardens, so have the residents of Mt. Lebanon nurtured the library. Proceeds from the previous twenty-six Garden Tours helped remodel the library and the outdoor courtyard, and have provided thousands of books, audio-visual materials, magazines, and programs for patrons of all ages. This year's proceeds will be used for books, educational DVDs, electronic resources, programs, and improvements to the building.

We offer heartfelt thanks to the Garden Tour Committee and to the many volunteers whose efforts are critical to the success of the tour. We also thank the advertisers, gardening experts, and all the sponsors of the Garden Tour. Their support provides that margin of excellence to our community library. Please let them know that you appreciate their involvement.

Finally, we thank you for supporting the 27th Annual Garden Tour. Your donation will help ensure continued excellence in our library's services.

Enjoy the Garden Tour!

Sincerely,

David McKibben
Garden Tour Coordinator

1000 BOWER HILL ROAD • MT. LEBANON, PENNSYLVANIA 15243 • 412.942.4000 • STCLAIR.ORG

Sources: Truven Health Analytics; Care Chex; Press Ganey; Leapfrog Group



Special Thanks to...



Gardeners

Ina Block & Don Riefner
Kerry & Bill Boehner
Steve & Deborah Boisvert
David & Noelle Conover
Gerrie & Steve Delaney
Caasi & Charles Fedel
Donna & Cal Hastings
Barbara & Ed Ivanko
Greg & Melissa Volitich

Garden Tour & Stardust Swing Contributors

Our Program Book Advertisers
Bethel Park Printing
Our Raffle Basket Donors
Our Dedicated Volunteer Garden Hosts/Hostesses
Gardening Experts
Our Plant Sale Donors and Volunteers
Print Craft Studio

Garden Tour & Stardust Swing Committees

Garden Tour Committee

David McKibben, Garden Tour Coordinator
Garden Tour Committee Members:
Linda Binek, Jane Broeren, NormaJean Graybill,
Barbara Lowenstein, Marina Nielsen
Stardust Swing Committee
Robyn Vittek, MA Jackson, Marina Nielsen

Library Board of Trustees

Cherie Moshier, President
June F. Swanson, Vice President
Hillary Lohr, Treasurer
Corey S. Flynn, Secretary

Maria Joseph
Eve Reynolds
Marcia Taylor



The Day's Activities

11:00 A.M. – 4:00 P.M.

Gardens open for touring

Free consultations with Gardening Experts

Lower level of the library:

Tickets and programs available

Restrooms

The Book Cellar ~ used books, baubles,
refreshments for sale

Plant Sale ~ sale features the best plants from
Mt. Lebanon gardeners at \$1, \$3, and \$5

Call 412-531-1912
for more information.

Mt. Lebanon Public Library
16 Castle Shannon Blvd.
Pittsburgh, PA 15228-2252

Benefactors

Dan & Michele Bursick
Barbara Logan
J.B. Lutz Family
Doris & Ford McBeth
Gary & Cherie Moshier
Lisa & Lee Olenick
Elaine Wertheim

Patrons

Anonymous (1)
Marianne Bokan-Blair & David Blair
Dee Borman
Robert & Bunny Bragdon
Jill & Chuck Brodbeck
Jon & Jane Delano
Dorothy Fels
Walt & Lynn Heintzleman
Mike & Margaret Hooten
Karen Kanell
Peggi Kelly & Joel Bigger
Mrs. Donna L. Killmer
Carolyn & Bill Lewis
Windle & Kathy Mook
Dr. Nancy Z. Nelson
Virginia S. Nicklas
Michael & Mary Ann Ragan
Eve & Scott Reynolds
John & Lee Scott
Gail & Wilfried Sieg
Jim & Ann Strader
Janet W. Thomas
Bonnie & Tom VanKirk
Jon & Carol Walton

Sponsors

Anonymous (3)
Carole Bernabei
Elizabeth Dean
Jacqueline Doyle & Patricia Doyle
Bill & Claire Emery
John & Patti Gearhart
Claudette & Joe Gray
Normajean & John Graybill
Jim & Kristen Henson
Lisa & Tim Honkala
MaryAdele & John Krolikowski
Eleanor & Ed Nemeth
Thomas & Virginia Renegar
Mr. & Mrs. Michael Romano
Robert & Sally Skillen
Linette & Sol Toder
Rev. Mary Ann Trifaro
Eva Vaughn
Virginia Renegar
Kathy Yost

Donors

Anonymous(2)
Nellie Ambrose
Alan & Hazel Cope
Gail M. Friedman
Anne Hoffman
William R. Judd
Guinevere R. Mabunay
Kathy Mays
Chuck & Linda Potter
Suzanne Powers
Sandra & Virginia Swetland

Raffle Basket Donors

Janet Barkovich
Betsy's Ice Cream
Linda Binek
Bistro 19
Block 292
Bravo Cucina Italiana
Karen Brown
Sharon Bruni
Caliente Pizza & Draft House
Clothes Horse Consignment
The Coffee Tree Roasters
Cowboy Goodies
Dunkin Donuts
Eden's Market
The Fairmont Pittsburgh
The Fresh Market
Friends of the Mt. Lebanon
Public Library
Healthy Pet Products
Heinz History Center
Hollywood Theatre
Houlihan's
Dana Jones
Kid Ewe Knot
MA Jackson

Little Lake Theatre
Little Nipper's Pizzeria &
Italian Restaurant
Hillary Lohr – One80 Real Estate
Services, LLC
Lush
Mt. Lebanon Public Library
Board of Trustees
National Aviary
Marina Nielsen
Oil & Vinegar
Panera
Phipps Conservatory and
Botanical Gardens
Pittsburgh Opera
Pittsburgh Public Theatre
Pittsburgh Steelers
Pittsburgh Symphony Orchestra
Scoops on Beverly
Sephora
Sesame Inn
Springhill Suites
Teavana
Whole Foods

Friends of the Mt. Lebanon Public Library

Salute the Garden Tour



The Friends is a non-profit, volunteer organization helping the library provide a wide range of services—from programs and books to computers and furniture.

The Friends also raise much-needed funds through The Book Cellar, the Library's used book shop, membership dues and other Fundraising social events.

Anyone may join the Friends and support the library's mission. Your time, talent and enthusiasm will keep our library vital.

Please join today.

Name _____

Address _____

Telephone _____

Email _____

Enclosed is my check, made payable to Friends of the Mt. Lebanon Public Library, for the following amount:

____ \$500 ____ \$250 ____ \$100 ____ \$50
____ \$25 ____ \$15 ____ Other

Mail to: Friends of the Mt. Lebanon Public Library
16 Castle Shannon Blvd.
Pittsburgh, PA 15228-2252

WAYS TO CONNECT TO THE LIBRARY

Contact Us

Send us your comments or questions, any hour, day or night.
www.mtlebanonlibrary.org/27/about

Email Program News

Visit our website at www.mtlebanonlibrary.org and click on "notify me" then select the newsletter(s) that you'd like to receive.

Text-a-librarian

Text "start" to 412-685-4004 to get started.

Mobile Library

Search our redesigned website that offers full functionality to mobile devices.
www.mtlebanonlibrary.org

Friends' Library Newsletter

Free by mail or email with a membership to the Friends.
www.mtlebanonlibrary.org/230/Friends-of-Mt-Lebanon-Public-Library

KidsRead News Flash

Weekly updates on children's library news and programs.
Sign up at www.mtlebanonlibrary.org/Kids

Digital Media

Download eBooks, magazines, online music, and videos to your mobile reading devices, phones, or computers for free.
www.mtlebanonlibrary.org/digitalmedia



Flickr

See pictures of library programs and events.
www.flickr.com/photos/mtlebanonlibrary/sets



Twitter

adult library: <http://twitter.com/MtLebLibrary>
children's library: <http://twitter.com/MLPLKids>



Facebook

Look for Mt. Lebanon Public Library.



YouTube

Look at videos from Mt. Lebanon Public Library on YouTube.
www.youtube.com/MtLebanonLibrary

Shortcuts to all our social media accounts can be found on the bottom of our website.

:more great reads

Green Thumbs, Budding Botanists & Landscape Lovers
@ Mt Lebanon Public Library

BOOKS

Lives of the Great Gardeners | Stephen Anderton | 712.0922 And

The Foodscape Revolution: Finding a Better Way to Make Space for Food and Beauty in Your Garden | Brie Arthur | 635 Art

Harvest: Unexpected Projects Using 47 Extraordinary Garden Plants | Stefani Bittner & Alethea Haramopolis | 641.657 Bit

Food Lover's Garden: Growing, Cooking, and Eating Well | Jenni Blackmore | 635 Bla

The Thoughtful Gardener | Jinny Blom | 635 Blo

Glorious Shade: Dazzling Plants, Design Ideas, and Proven Techniques for Your Shady Garden | Jenny Rose Carey | 635.9 Car

Gardening with Foliage First: 127 Dazzling Combinations that Pair the Beauty of Leaves with Flowers, Bark, Berries, and More | Karen Chapman & Christina Salwitz | 635.975 Cha

The Gardener's Garden | Victoria Clarke, editor | 712 Gar

Urban Flowers: Creating Abundance in a Small City Garden | Carolyn Dunster | 635.9 Dun

Sowing Beauty: Designing Flowering Meadows from Seed | James Hitchmough | 635.9 Hit

House of Plants: Living with Succulents, Air Plants and Cacti | Caro Langton | 635.965 Lan

The Salad Garden | Joy Larkcom | 635 Lar

The Humane Gardener: Nurturing a Backyard Habitat for Wildlife | Nancy Lawson | 577.554 Law

Stuff Every Gardener Should Know | Scott Meyer | 635 Mey

The Garden Awakening: Designs to Nurture Our Land & Ourselves | Mary Reynolds | 712.609 Rey

Fresh from the Garden: An Organic Guide to Growing Vegetables, Berries, and Herbs in Cold Climates | John Whitman | 635.987 Whi

New Nordic Gardens: Scandinavian Landscape Design | Annika Zetterman | 712 Zet

Help Our Speaker Series Grow!

Your support will ensure that the Mt. Lebanon Public Library Speaker Series continues to bring you the authors you love!

Donate now at mtlebanonlibrary.org/speakersupport or send checks to Friends of the Mt. Lebanon Public Library

Donor Levels:

\$50 – Sustainer: Early ticketing information for all Speaker Series events. Inclusion in the Donor listing in program books and on website.

\$100 – Patron: Early ticketing information for all Speaker Series events. Inclusion in the Donor listing in program books and on website.

\$250 – Champion: Early ticketing information for all Speaker Series events. Inclusion in the Donor listing in program books and on website. Special donor seating section at Speaker Series events.

\$500 – Visionary: Early ticketing information for all Speaker Series events. Inclusion in the Donor listing in program books and on website. Special donor seating section at Speaker Series events. Autographed copy of speaker's book.

Be among the first to know who our 2018 speaker will be by donating today!



Joyce Carol Oates, 2017



Alexander McCall Smith, 2016

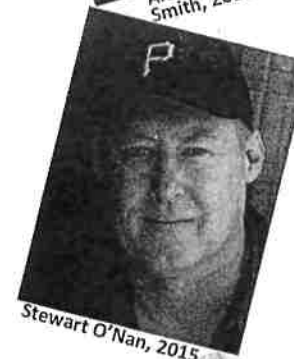

Stewart O'Nan, 2015



Lisa Scottoline, 2014

MT. LEBANON
PUBLIC
LIBRARY

:more

Bistro19

an urban bistro
in the heart of mt. lebanon



"Best Restaurant in Mt. Lebanon"
- TripAdvisor 2016

711 washington rd.
mt. lebanon

412.306.1919
www.bistro19.com



Creating Sustainable Artistic Designs
within the Landscape Since 2004

412-719-0464 | wildroselandscapedesign.com

• THE OWNERS DESCRIBE THEIR GARDENS •

Garden of

Dave & Noelle Conover
16 Mt Lebanon Blvd.



Our home is one of the many typical stone homes that line the Washington Road corridor from Cochran Road to the Galleria, built after the Liberty Tubes opened

in the 1920s. The north-facing front has the traditional Mt Lebanon hardscape – rhododendron, azaleas, dogwoods and other woody shrubs. Soil from the Governor's driveway construction was mounded to create a spot for annuals that greet the many passers-by on our street. While busy (sorry – no parking on the street so please park on nearby Roycroft!), the house sits on a double lot with an expansive back yard that is well away from the clamor of the street and neighboring Washington Road, a true hidden treasure.

The yard is divided into many distinct areas, much like the inside of a home. Abutting the length of the two additions added over the years – a family room and a sunroom – is a dining patio, framed by a natural boulder wall planted with a variety of shrubs, small trees and perennials to provide year round interest. In one corner is a large Southern Magnolia offering a fragrant wafting in June. Around the side of the house along the private lane is a narrow woodland setting with seating and a pond that is perfect for quiet reflection in the shade.

The patio steps lead up to a grassy area where many a ball was tossed or kicked over the years but is now is the dog's domain! Where the swing set once was has been transformed into a seating area with a fire pit that the teens now enjoy. A recently added pergola sets off the area while providing not only shade but also support for the grapes planted this spring.

Beyond the grass, an annual bed lines the pool fence providing a riot of color all summer long. The fence not only encloses the pool area but also the vegetable garden providing an additional layer of protection from the neighborhood deer. The pool has a stone wall on two sides providing yet another area for annual flowers.

The "back forty" is grassy area that fronts a naturalized wooded area running the length of the back property line.

We hope you enjoy the snapshot of our current design – one that is constantly changing and evolving – like nature itself!



Garden of

Gerri & Steve Delaney 737 Rockwood Avenue

Welcome to 737 Rockwood Avenue! Our farmhouse, circa 1913, has seen many changes since we purchased the property in 1987. The gardens are mature, but ever

evolving. I would describe the space as a natural English style garden, with the majority of the landscape being native to southwestern PA. Thus, we are able to enjoy their growth, and beauty, on an almost year round basis. Even in the winter months, the Hellebores pops up through the snow. I make sure to prune the Forsythia during those frigid months; then, we are able to have large, full vases of vibrant, blooming yellow flowers, throughout the gloomy early winter months.

The pool and fence were added in 1999, which has undoubtedly given us the ability to enjoy our space without sharing it with the growing population of deer during the spring and summer months. Because this area is seasonal, I plant annuals, herbs, and many non-native plants in large pots, so that I can easily bring them inside during winter. You will notice a fig tree from Greece, and an olive tree I brought back from Italy; as well as many other unique varieties of plants and flowers tucked in among the landscape. There are many incredible plant species planted throughout the entire yard to enjoy. Many of these species also help to attract birds, butterflies and bees including: Agapanthus, Ageratum, Aster, Astible, Ajuga, Baptisia, Bachelor Button, Butterfly Bushes, Chives, Coreopsis, Clematis, Day Lilies, Euphorbia, Fever Few, Geranium, Hosta, Hydrangea- oak leaf, Iris, Lavender, Lily of the Valley, Malva, Primrose, Peony, Oregano, Rudbeckia, Shasta Daisy, Russian Sage, Salvia, Sedum, Viola, Vinca, Yarrow, and many more.

I allow my perennials to reseed themselves, naturally, which adds to the constant evolution of the garden. I design around their growth patterns, which also enables the garden to have continuity in regard to colors, sizes, and shapes. Our pool area is truly the piece de resistance of the summer months.

There are two areas to the left of the pool, which I use for experimentation. Two years ago, after one of our most frigid cold snaps, I lost two very beautiful Leland Cypress trees. After removing them, I was left with two separate garden bed areas, where I encourage natural growth. This is a constant reminder that nature is sharing her beauty with us, and we should never take that fact for granted.

Please relax and enjoy our piece of backyard paradise.



Garden of

Kerry & Bill Boehner 811 Rockwood Avenue

Our home was originally constructed by Peter Mink in the 19th century, and is recognized by the Mt. Lebanon Historical Society as the Peter Mink House (circa

1860.) The original farmhouse had four rooms each containing a fireplace, and Peter later added a second floor, including three upstairs bedrooms. In 1919, the maternal grandparents of Donald Seymour purchased the home and it stayed in the Seymour family for four generations.

Don and Mary Seymour lived here from 1990 to 2011, and multiple upgrades and additions were par for the course. In 1991, they were runner-up in Mt. Lebanon's annual home improvement contest, and this house was on the Mt. Lebanon Garden Tour years ago (showing off Mary's magnificently manicured grounds.) We purchased the home in May 2011, and we have the honor of being the current owners. While Mary Seymour was a talented horticulturist, we are not the sophisticated gardeners like our predecessors.

Since 2011, we have made numerous changes to the grounds, and the most significant was the transformation of the backyard into our own personal resort (including rock gardens, custom pool and waterfall, as well as an outdoor pavilion and fireplace.) Throughout this transformation, we have had to relocate plants and shrubs, and we have taken great care to save (as much as possible) during the construction phases. As you look around the pool, you'll notice both new and transported species that we've re-planted and nourished back to life.

For maximum enjoyment of the property, please enter the side gate to the left of the garage into the pool area. Walk around the pool, go up the steps at the far end and look back, or just hang out and enjoy the sounds of the waterfall. If you're up for a walk, there's a trail between our property and the row of apartments behind the sport court. Go right on this trail and walk through the woods all the way to the St. Anne's Cemetery. That is all of our property, as 811 Rockwood sits on 2.5 acres.

Thank you for visiting – we hope you enjoy!



Garden of

**Barbara & Ed Ivanko
200 Inglewood Drive**

This little house is one of the smallest in Mt Lebanon. We moved in 2015, inspired by the freedoms a smaller home can provide, and the possibilities of the unusual,

four-level backyard. There was very little in the way of plant life or decoration when we first moved in. The centerpiece to the backyard is a 30-foot mosaic, which we created over the summer of 2016. The pieces of tile, stained glass, mirror, broken pottery and beads populate the risers on the front of a concrete staircase. The mosaic depicts an undersea scene under a bright sun, a reminder of our love of scuba diving and the 20 years we spent in Florida before moving to this wonderful area. At the top of the mosaic stairs is a pergola graced by a hanging mosaic.

A variety of perennials populate all the levels; rhododendron, coreopsis, magic carpet spirea, peony, rose of sharon, pink guara, starshine aster, lantana, floribunda rose, crocosmia lucifer and a number of junipers and grasses. A pink magnolia tree shades the deck. After so many years in the south, we are delighted by the variety of plants and the long growing season. The garden is an ongoing experiment with color and texture. Starting with daffodils in March, something new is always blooming.

For summer-long color, we love annuals including lobelia, marigold and pansy. We do not employ any landscaping or lawn service, and the gardens serve as a passion for my retired husband, and a retreat for both of us.

After many years in Florida, these New York City natives are grateful to have settled in the amazing Pittsburgh area, and are pleased to welcome our community to our home.



Garden of

**Donna & Cal Hastings
54 Lebanon Hills Drive**

I am a retired interior designer that specialized in commercial space planning with a love for good balance and proper scale in interior design. Our motto at the Art

Institute was "Form before Function" as we knew it had to function for the client but must look beautiful for the designer. This did not go over well with my husband who owned an engineering company and insisted that function comes first. Neither one of us specialized in outdoor plants or knew their proper names. I appreciated beauty in nature and would spend time outdoors if insects were not attacking me.

But this all changed when we acquired two lovable boxer puppies who loved playing in the back yard. They would romp and wrestle in the grass for hours. It soon became apparent that mud holes and bare spaces were taking over the yard. A solution was needed when Dad forbade the dogs their much loved play time. So to the outdoors I went with measuring tape and scale paper to space plan my "outdoor room". What little grass remained was removed and a serpentine path was drawn up. I decided on four islands to create the paths and hoped the dogs would enjoy the chase. I planted, through trial and error, plants and bushes that would fare well in the shade as we have many trees. There remained one corner of the yard that was larger than I wanted so in time we installed a fish pond hoping the dogs would not prefer swimming or worse, fishing for koi.

Being extremely intelligent boxers the dogs soon realized they could run and chase but not wrestle, so doggie Brutus discovered he could catch his brother Caesar by jumping over the islands and attack the unsuspecting runner. After a few years and some additions to the islands I added stone borders and containers for annual flowers.

When my beloved boxers went to doggie heaven a labradoodle and Bolognese filled the empty space in my heart. Being much calmer dogs, they stroll around the path and lift their legs in approval. Although they both once tried swimming in the pond, they soon realized that wasn't much fun for them or the fish.

Although my garden was designed by an outdoor novice, I hope visitors find satisfaction in viewing my "space for dogs"

Donna Hastings



Garden of

Greg & Melissa Volitich 346 Parkway Drive

Having purchased our home in 2000, we spent a year rehabbing the interior (It was in dire need of some TLC- it was vacant for nearly 3 years). Soon after, we started the

many phases of rehabbing the outside. The front yard was overgrown with evergreens, the back yard with trees. In the back, the slope made the yard largely unusable. We started by removing 17 trees. We then built a garage and the large retaining wall to create a level space. We had four tri-axel dumps of gravel delivered, all of which we moved the old-fashioned way-with a wheelbarrow and 5-gallon buckets. With a little occasional help from a few friends and family, it was soon complete.

Our early attempts at landscaping did not last very long. We had no plan, just bought pieces plants here and there. Eventually, my wife and I decided to engage our friend Ron Block to design a plan. The plan included plants that were well-suited to the climate in Western PA. We agreed to abide by his plan and did all the work ourselves.

For the space between the garage and house we added a retaining wall, a pond-less waterfall and a fountain. We added 2 London Plane Trees to flank the water feature and to provide shade for the patio and deck. We used some of the plants we had purchased earlier to fill in the space and added some new ones. A Katsura Tree anchors one corner of the driveway, and Knock-Out roses dress up the back edge.

The front yard was a bit tougher; we really wanted to add some charm. Again, having a good plan was priceless. Here we have an 'Orido Nishiki' Japanese Maple as a feature on one side and a Stewartia pseudocamellia on the other. Climbing Hydrangea on the chimney (a piece of the old wrought iron fence we found in the back yard is the trellis), 'Green Gem' Boxwoods, 'Little Henry' Itea, Dwarf Fothergilla, Azalea, Yews, 'Blue Girl' Holly, 'Kasan' Pyracantha, and 'Shannon' Kerria make up the shrubs. Perennials (Hellebores, Day Lilies, Iris, Hostas) were planned to rotate focus in the garden. We've had a few setbacks (deer loved the young green shoots on the yews) setting them back a few years. Outside of that, we couldn't be happier with the outcome.

Melissa & Greg



Garden of

Ina Block & Don Riefner 804 Hillaire Drive

Our garden was originally on the Mt. Lebanon Garden tour in 2005. A lot has changed since then. The 50- year old pine trees have been replaced by various other

trees, including a Fat Albert Blue Spruce, a Kwanzan Cherry, a Japanese Maple and a Japanese Fringe Tree. Our garden has many nooks and crannies. You never know what you might find when you turn a corner. There are many Hosta in the shady areas, along with coral bells, and tiarellas and there are more than 6 clematis varieties growing up fences or trellises. My garden is filled with whimsical metal sculptures and ceramic creatures, collected from art shows, places I have traveled to, made in my kiln or gifted to me by friends. Although there are many different creatures in my garden, there are more than 30 ceramic or metal frogs scattered about, peeking through leaves, almost ready to jump out at you. A hand-built cookie jar, once in my kitchen, now hosts a pot full of vines and annuals. I try to keep a map of my plants so I know what should be coming up in each location. My husband Don and I designed and built the bridge, the trellis, the tool shed and half of a gazebo so we could enjoy the view. Stained glass stepping stones, grace the entrance to the front rock garden, which was designed to look like a wandering brook. As you approach the house, you will note that I am also a "cat person", as evidenced by several faux felines hiding among the flowers. The real ones stay inside the house. We also have learned to accept the many chipmunks and rabbits that live under our deck and the squirrels who scamper through the trees. The cats love to watch them through the sliding glass door. The deer and slugs like to nibble on our Hostas as well as other plants and it is sometimes difficult to keep them at bay. We've given up trying to evict them and try to live harmoniously with all the "creatures" in our garden.



Garden of

Caasi & Charles Fedel
503 McCully Street

What to say about this garden? Well, first off, nothing will be blooming, except the annuals; it's July after all. I suppose this is where I should be discussing what would be

blooming were it a different time of year. Maybe the *Hydrangea paniculata* 'Floribunda' if we're lucky, everything was so early this year, maybe this will be too, unless day length is the trigger, in which case it won't be. Possibly the ever-blooming hydrangeas, but they will be flopping on the ground. I'm always trying to shoehorn in one more hydrangea, so the ground should be covered. There's an idea for ground cover next time someone asks.

We have a lot of native plants on the precipitously steep front hillside, although they do have to fight it out with some entrenched thugs left here by previous owners. The monardas are pretty assertive along with the goldenrod, brown-eyed susans, prairie sun rudbeckias, switchgrass, thimbleweed, spiderwort, dogbane, new jersey tea, ninebark, and itea. Golden ragwort, blue eyed grass, and Canada violet keep the weeds out of the shady spots. The front yard is habitat for bees, butterflies, birds, hopefully not rats. Not everyone understands it's a habitat garden, so I've had to bring some folks up to speed.

The back yard is mostly edibles. A sour cherry tree, loaded right now, but I will have made pies with them by the time of the tour. We recycle a lot around here, the vegetable beds change shape frequently, depending on the shape of limbs we use for edging. It's a small space, but we squeeze a lot of food out of it. Natives are planted back here as well, clethra, pagoda dogwood, woodland sunflower, low sweet blueberry, wood poppy, sweet birch. We pilfered the stump from my neighbor's deceased ash tree for tables and stools, and built a composting fence. Currently building a small catchment pond for rainwater runoff, hopefully it will be done, or may be a muddy mess and a trip hazard.

If nothing is blooming, you can always watch the chickens.



Garden of

Steve & Deborah Boisvert
330 Questend Avenue

Our garden is, as it has been for forty years, a work in progress. Through changes, two practices remain constant- a commitment to organic methods and the use

of recycled/heirloom/gift items and plants. We like to believe that our stewardship of this small plot has increased its health and beauty.

The tiny front yard is designed for easy maintenance. When the township removed a stately but aging oak tree, our pink dogwood experienced a mature "growth spurt," and now provides welcome spring color. It is soon joined by azalea and a white rhododendron. Later, color comes from hydrangea, iris, rudbeckia, daylilies, and a variety of hosta. A tiny herb bed serves as a useful and convenient kitchen garden. The brick patio is made from bricks that originally filled in the strip along the street.

Descending steps from the driveway, you'll notice some plants with sentimental value. The first lilac comes from our daughter-in-law's home town in New Hampshire. Further down, spirea have bloomed reliably for our son's May 10th birthday for decades. That seems to be endangered, however, as they bloom a little earlier every year. Steve's daylily collection, spread throughout the garden, began with generous gifts from family friends.

The symmetrical central bed is planned to be seen from above. Glass block came from first floor windows. The vegetable bed above it has gradually moved uphill as neighboring trees have eliminated some sun. The brick patio above was originally in the center of the yard. Steve plans an experiment for it this summer growing vegetables in straw bales. You'll see how it goes for yourselves!

Lilac and mock orange bushes were here forty years ago. A cherished heirloom rose, supported by a small trellis, came from the garden of Steve's grandmother in Cambridge, Massachusetts. Other gardeners' gifts include daylilies and hosta. A volunteer at Phipps Conservatory, Steve also occasionally receives discarded plants, which this year include delphinium, new to our garden, and snapdragons.

We expect this small spot to continue to provide abundance and beauty. We hope yours will do the same!



❖ *La te Da* ❖

SALON • SPA • DISTINCTIVE GIFTS

331 CASTLE SHANNON BLVD 412 343 0171

SALONLATEDA.COM

PROUD TO SUPPORT MT. LEBANON LIBRARY'S
27TH ANNUAL GARDEN TOUR

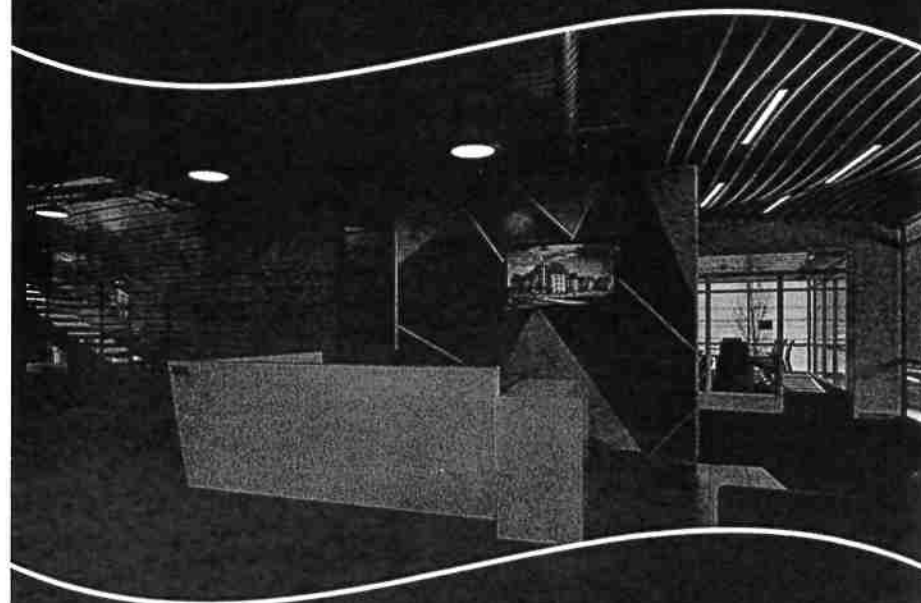

CHOOSE RYCON.

From hanging a door,
to high-end fit-outs,
and new \$100 million mixed-use developments...
Rycon has 3 divisions and 4 offices to handle your needs.

RYCON
Construction Inc.

pittsburgh
atlanta
cleveland
ft. lauderdale

Coldwell Banker supports the Mt. Lebanon Public Library



Hope Bassichis



Noel Bliman



Dana Block



Mary Lou Borchert



Kim Callahan



Donna Cillo



Anita Crago



Barb Cusick



Jim Donahoe



John Geisler



Jackie & Ken
Gerkey



Leigh Harkreader



Milo Hindman



Judy Hlister



Kathy Kernan



Jana Krauth



Peter Krelis



Sandi Lamar



Maria & Joe Lane



Kim Lanphear



Julie Leslie



Joyce Lewis-
McDonough



Ron Loncharich



Ruth Moore



Sally Morrison



JoAnna Naylor



John Oliver



Kerry Owens



Ann Pesci



Kim Phares



Becky Phares



Laura Simon



Diane Snyder



Carmela Viviano



Sandy Wiedt



Faith Willard



Jane York

Coldwell Banker Real Estate
South Hills Office • (412) 833-5405
ColdwellBankerHomes.com/SouthHills



DIRECTIONS TO THE GARDENS 2017

The following directions start from the Library ♥ at 16 Castle Shannon Blvd. (just off Washington Rd.) and guide you to the first garden you choose. There is no particular order that is recommended. The Garden Hosts/Hostesses will have a map at each garden if you need assistance or more details to help you find your next destination.

While you're shopping at the Library's Annual Plant Sale and The Book Cellar (our used book store), be sure to visit the Library's award-winning courtyard.

(1) - 737 Rockwood Avenue – Gerrie & Steve Delaney

Continue past the Library down Castle Shannon Boulevard, past the Post Office and turn right onto Cooke Lane to Mt. Lebanon Boulevard. Turn right and continue up Mt. Lebanon Boulevard to Hoodridge Drive; make a left onto Hoodridge Drive to Rockwood Avenue; make a left onto Rockwood Avenue; the garden will be on the left.

(2) - 811 Rockwood Avenue – Kelly & Bill Boehner

Continue past the Library down Castle Shannon Boulevard, past the Post Office and turn right onto Cooke Lane to Mt. Lebanon Boulevard; turn right and continue up Mt. Lebanon Boulevard to Hoodridge Drive; make a left onto Hoodridge Drive to Rockwood Avenue; make a left onto Rockwood Avenue; the garden will be on the left.

(3) - 16 Mt Lebanon Drive – Dave & Noelle Conover

From the library turn left onto Washington Road (about 1 mile) and left turn from the left lane onto Mt. Lebanon Blvd to the garden. Continue past 16 Mt. Lebanon to Roycroft Avenue. Please park on Roycroft Avenue as parking will not be permitted on Mt. Lebanon Boulevard.

(4) - 200 Inglewood Drive – Barbara & Ed Ivanko

From the library turn left onto Washington Road to Beadling Road; turn right onto Beadling Road to Inglewood Drive; make a left onto Inglewood Drive; the garden will be on the right.

(5) - 330 Questend Avenue – Steve & Deborah Boisvert

Continue past the library down Castle Shannon Boulevard, to the intersection of Scott and Castle Shannon; continue through the light onto Sunset and left past Pine Cone Park; stay on Sunset to Questend; go right on Questend to the garden.

DIRECTIONS TO THE GARDENS 2017

(6) - 346 Parkway Drive – Greg & Melissa Volitich

From the library turn left onto Washington Road to Jefferson Drive; make a left onto Jefferson Drive and immediate right onto Orchard; continue on Orchard to Parkway; this is a slight left at the Orchard and Parkway intersection; continue on Parkway to the garden.

(7) - 503 McCully Street – Cassi & Charles Fedel

From the library turn left onto Washington Road to Cochran Road; right down Cochran (past the High School) and continue past the intersections with Cedar and Bower Hill Road; McCully is the first right past Bower Hill Road. Go right onto McCully to the garden. The garden will be on the right.

(8) - 804 Hillaire Drive – Ina Block & Don Riefner

From the library turn left onto Washington Road to Cochran Road; go right on Cochran to Bower Hill; make a left onto Bower Hill and continue past St. Clair Hospital; Hillaire is on the left off Bower Hill right before Temple Emanuel. This is a cul-de-sac.

(9) - 54 Lebanon Hills Drive – Donna & Cal Hastings

From the library turn left on Washington Road to Main Entrance Drive on your left; go left onto Main Entrance and a right onto Lebanon Hills Drive to the garden. The garden will be on the right.

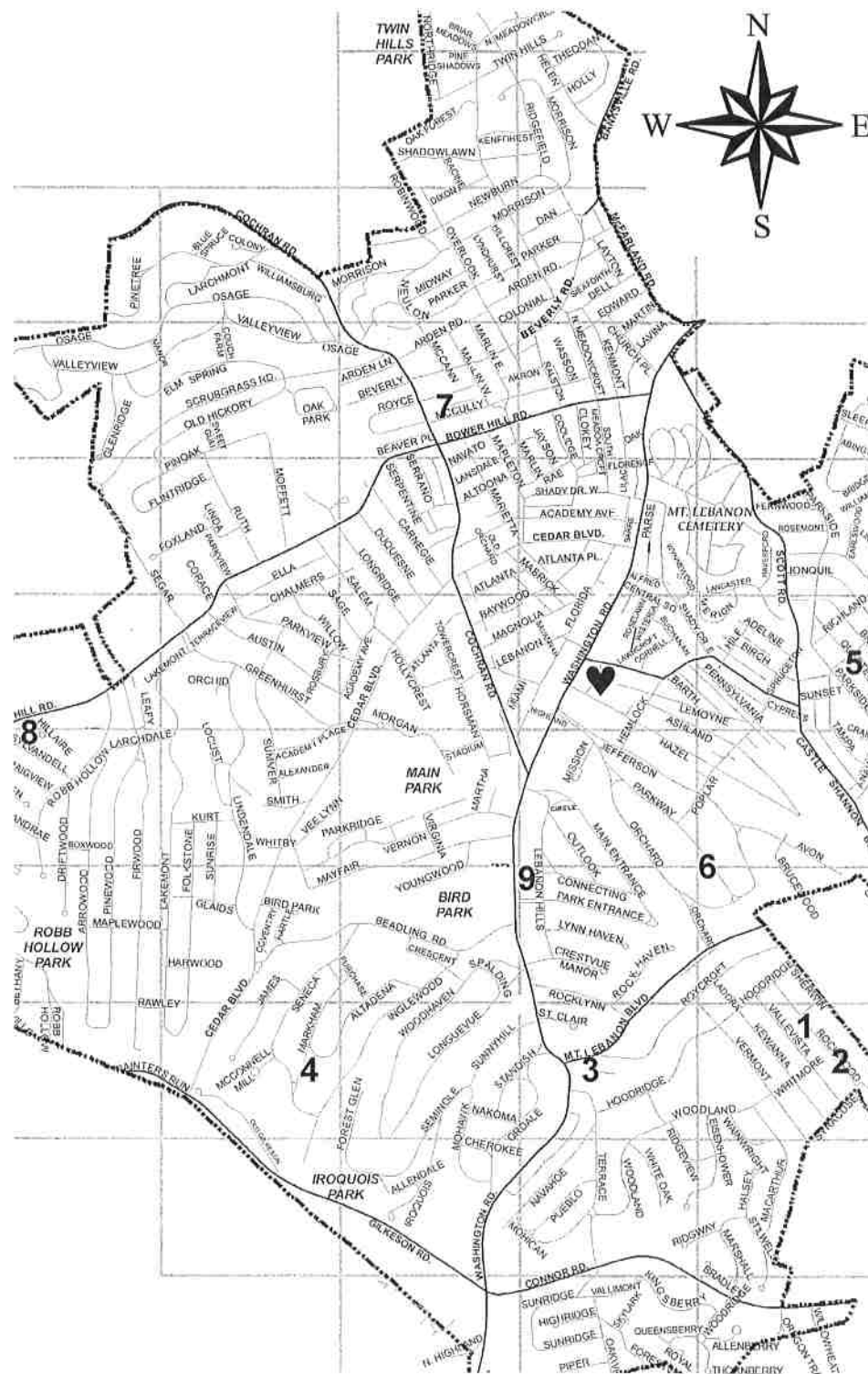



*Proud to Support the
Mt. Lebanon Public Library Garden Tour*



BILL FEW ASSOCIATES
WEALTH MANAGEMENT

INVESTMENT MANAGEMENT

RETIREMENT PLANNING

ESTATE PLANNING

INSURANCE PLANNING

EDUCATION PLANNING

107 Mt. Nebo Pointe, Suite 200, Pittsburgh, PA 15237 • 740 Washington Road, Suite 100, Pittsburgh, PA 15228
412.630.6000 • 1.800.245.5939 • contactus@billfew.com • www.billfew.com

Some things never change...



- ❖ Same People
- ❖ Same Service
- ❖ Same Location
- ❖ Serving Your Community for over 100 Years.

Kurt J. Warmbein, Jr., Supervisor

222 Washington Road
Mt. Lebanon, PA 15216
(412) 531-5100



At Laughlin Memorial Chapel, we are dedicated to offer compassion and support to those who have loved, and dignity and care to those who were loved.

Our family-owned firm strives to provide services which far exceed the needs and expectations of our families, either at a time of loss, or for those looking to plan for the future.

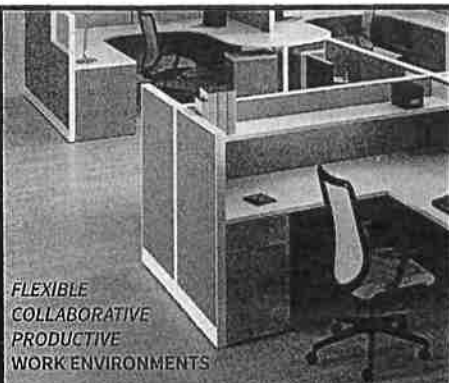

FLEXIBLE
COLLABORATIVE
PRODUCTIVE
WORK ENVIRONMENTS

FROM PITTSBURGH'S
MOST EXPERIENCED OFFICE FURNITURE SOURCE



Since 1960
**Mt. Lebanon Office
FURNITURE & INTERIORS**
www.mtleboffice.com
412-344-4300

1817 Banksville Road
Pittsburgh, PA 15216-3199

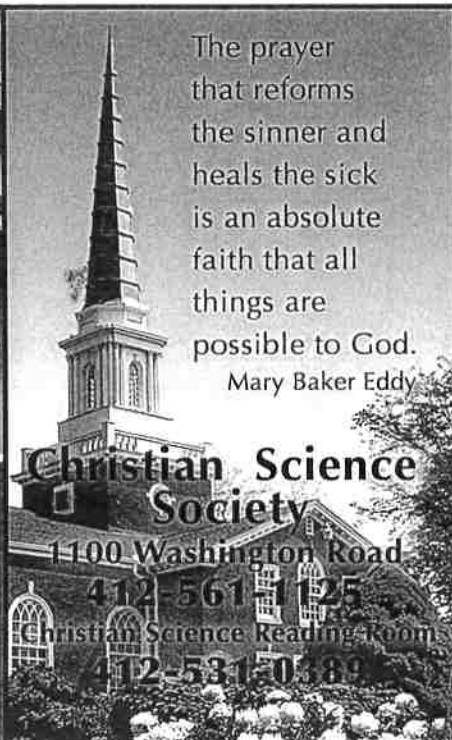

The prayer
that reforms
the sinner and
heals the sick
is an absolute
faith that all
things are
possible to God.

Mary Baker Eddy

**Christian Science
Society**
1100 Washington Road
412-561-1125
Christian Science Reading Room
412-531-0389

State Representative Dan Miller

42nd Legislative District



650 Washington Road, Suite 102
Mt. Lebanon, PA 15228
(412) 343-3870 (412) 343-2050 (f)

www.pahouse.com/miller

@RepDanMiller

www.facebook.com/RepDanMiller

Gatto Associates, LLC.

www.rexgatto.com

*Pittsburgh's Resource For
Executive Coaching, Training,
Online Assessments and
Mentoring Programs*

750 Washington Rd. Suite 14
Pittsburgh, PA 15228
Phone: 412-344-2277

Castle Shannon **SHOP'n SAVE**

..... just right !

799 CASTLE SHANNON BLVD.
PITTSBURGH, PA 15234
PHONE: 412-561-1418

SUN - SAT 6am - 12 MIDNIGHT



PHYSICAL THERAPY & SPORTS MEDICINE CENTER
JOSEPH M. DAVID, DPT, MS, PT, OCS, CSCS
DOCTOR OF PHYSICAL THERAPY
Certified Specialist In Orthopedic Physical Therapy

433 CASTLE SHANNON BLVD.
MT. LEBANON, PA 15234

(412) 344-9044
Fax (412) 344-9047
david.joseph9@verizon.net

*Plastic Surgical Associates
of Pittsburgh*
Robert W. Bragg, MD, FACS
Board Certified in Plastic Surgery

- Breast augmentation
- Breast lift
- Facelift
- Brow lift
- Liposuction
- Tummy tuck
- Rhinoplasty
- Botox/Fillers

LOOK AS GOOD AS YOU FEEL!

St. Clair Hospital 412.572.6164 Peters Township 412.572.6164 www.plastic-surgical-assoc.com



Sweet & Sons
Insurance
Established 1947

Jeff Sweet
President

1575 McFarland Road
Pittsburgh, PA 15216
O: 412-343-9880
M: 412-260-7031
E: TJSweet222@sweetandsons.com



MT. LEBANON
NATURE
CONSERVANCY

**Join us in
preserving our
green spaces.**

LeboNature.org

**WE BELIEVE
IN GROWING THINGS
THE RIGHT WAY, TOO.**

When you nurture, protect and care for something, it blossoms. We provide counseling and educational programs for teens and their families to help them grow to their full potential. To learn more, visit outreachteen.org.

Outreach
Teen & Family Services, Inc.



KELLY FRAASCH, LSS, SRES, RRS
REAL ESTATE AGENT

National & PA Real Estate Association Member

Multi-Million Dollar Producer

Specialize in Mt Lebanon properties

Call/Text: 412.580.7665

Email: kellyfraasch@howardhanna.com

Web: kellyfraasch.howardhanna.com

"She is incredible to work with and makes you feel like you are her number one client." K. Black 5/5/2014



MOUNT LEBANON
Montessori
SCHOOL AND ACADEMY

Discover the Montessori Difference!

Free the child's
potential, and you
will transform him
into the world."

-Maria Montessori

mtlebanonmontessori.org

412.563.2858



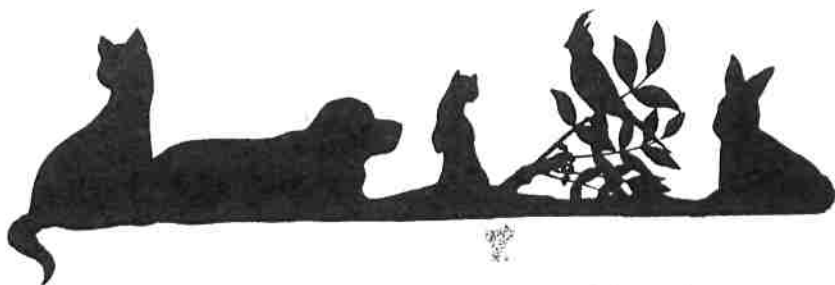

WEST LIBERTY ANIMAL HOSPITAL

David P. Dorn, V.M.D.

Small Animal Medicine and Surgery

Exotic Animal Medicine and Surgery

AAV Member

3055 W. Liberty Avenue
Pittsburgh, PA 15216

412-341-3383



THE
Franklin Nova
GROUP

Expert Driven • Client Focused • Valuation Services

www.FranklinNova.com • 412-206-1415

THE FLEET FEET SPORTS' ALL NEW 3D FOOT SCANNER
BE ONE OF THE FIRST IN PITTSBURGH TO EXPERIENCE THE FUTURE OF FIT!

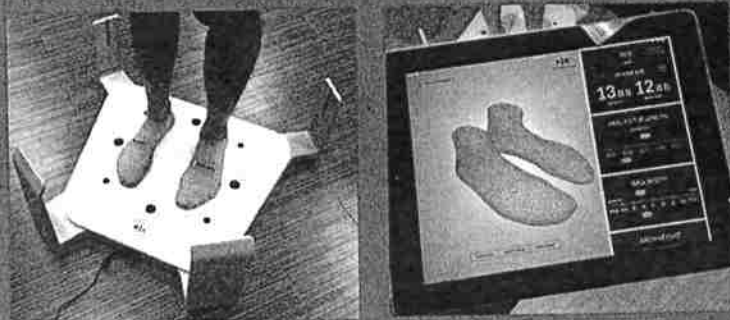

FLEET FEET
Sports

1751 N. HIGHLAND RD. PITTSBURGH, PA 15241 | 412-851-9100 | FLEETFEETPITTSBURGH.COM



DORMONT-MT. LEBANON- CASTLE SHANNON ROTARY

MEETS MONDAY AT NOON AT

THE MT. LEBANON UNITED METHODIST CHURCH

www.facebook.com/dmtlcsrotary

growing pittsburgh businesses since 1943



Proud to Support the Mt. Lebanon Garden Tour

Meyer, Unkovic & Scott attorneys understand the day-to-day issues impacting businesses in our region from entrepreneurs to Fortune 500 companies.

- Business Formation & Structuring
- Business Immigration
- Contract Review & Entity Formalities
- Intellectual Property
- International Law
- Construction Law & Litigation
- Employment Law & Benefits
- Licensing & Regulatory Compliance
- Litigation & Dispute Resolution
- Mergers & Acquisitions
- Non-Profit Organizations
- Energy, Utilities & Mineral Rights Law
- Real Estate & Lending
- Tax & Succession Planning

Look to our attorneys for thoughtful, flexible, creative and responsive business advice. We welcome the opportunity to discuss how we may meet your immediate business needs and further your long-term goals. Please contact June F. Swanson at 412.456.2824, or jfs@muslaw.com.



**MEYER
UNKOVIC
SCOTT**
ATTORNEYS AT LAW

www.muslaw.com
PITTSBURGH



SOUTH HILLS
OBGYN ASSOCIATES, INC.

Robert C. Rankin, MD FACOG

Sandor Mecs, MD FACOG

1050 Bower Hill Road, Suite 206
Mt. Lebanon, PA 15243

412-572-6127

www.shobgyn.com

Urbanowicz Jewelers



parade
JEWELRY IN CHINESE



Simon G.



S
SYLVIE

Unique
Quality
Affordable

Urbanowicz
Jewelers
Like Having A Jeweler In The Family

Caste Village ♦ Peters Township
412.881.5611 724.942.9885
pittsburghdiamonds.com

Thank you to the Mt. Lebanon Public Library,
for all that you do for children and families!



Tender Care Learning Centers

The Early Education Professionals

www.EarlyEducationPros.org

15° FAHRENHEIT *Rolled Ice Cream*

654 Washington Rd
Pittsburgh, PA 15228
412 343 2340



WWW.15Ficecream.com

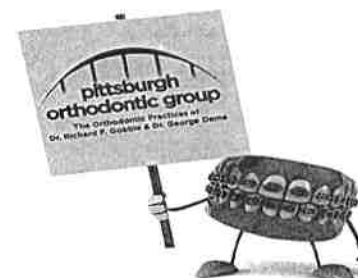

PROUDLY SUPPORTED BY THE PITTSBURGH ORTHODONTIC GROUP

MOUNT LEBANON
780 Washington Road, Suite 1
Pittsburgh, PA 15228
412.363.9800

PLEASANT HILLS
850 Clairton Blvd., Suite 3200
Pittsburgh, PA 15236
412.469.9550

SCOTTDALE
415 North Chestnut Street
Scottsdale, PA 15083
724.887.0408



www.pittorthogroup.com

Western Pennsylvania Slovak Cultural Association



Congratulations on the 27th successful garden tour.

Thanks for sharing the Library with us

~~~~~

We offer Slovak Language Classes, Films, Cultural Programs, Cooking and more ~~~ (412) 531-2990



*Helping Seniors  
Get Out, Get Rides  
& Get Social!*

### *Our Mission*

is to give senior residents of Mt. Lebanon the resources, means, confidence, and peace-of-mind to enjoy life while staying in the comfort of their own homes while growing older in the community they love.

Our network of community volunteers and neighbors are here to provide support with:

- Transportation
- Social connections
- Cultural opportunities
- Home visits
- Planned activities

*Volunteer!*

Mtlebanonvillage.org/volunteer  
We are always looking for volunteers!

**Give us a call today!**

**412.343.4054**

**mtlebanonvillage.org**

Proud to Sponsor...

## Mt. Lebanon Public Library Annual Garden Tour



### WesBanco

**Beverly Road Office**

312 Beverly Road • 412-571-1333

**Washington Road Office**

728 Washington Road • 412-561-2470

1.800.905.9043 • [www.wesbanco.com](http://www.wesbanco.com)  
WesBanco Bank, Inc. is a Member FDIC.



## Holzer Jesko

QUALITY EXTERIORS, LLC  
1901 Washington St.  
Heidelberg, PA 15106

Toll Free 866-224-2353  
PH: 412-787-3816



HISTORIC ROOF AND GUTTER RESTORATIONS

SPECIALTY SHEET METAL WORK

SLATE ROOFING CONTRACTORS ASSOCIATION

GAF MASTER ELITE CONTRACTOR

CARISLE AND FIRESTONE - LICENSED CONTRACTOR

WE INSTALL ALL TYPES OF RESIDENTIAL  
AND COMMERCIAL ROOFING

[WWW.HOLZER-JESKO.COM](http://WWW.HOLZER-JESKO.COM) [HOLZERJESKO@HOTMAIL.COM](mailto:HOLZERJESKO@HOTMAIL.COM)

**T  
M  
G  
INC.**

**T.M. GARASIC  
ASSOCIATES, INC.**

P (412) 487-2888

Representing Manufactures of Quality  
Furnishings and Accessories

Thank you for your services to the community.

## 2016 LIBRARY FACTS:

- 22,771 hours donated to the library by our amazing volunteers.
- 18,680 Mt. Lebanon residents with active library cards.
- 549,468 physical items lent out.
- 175 items checked out per hour



## Retiring?

Preserve your future financial stability

### Do you know how to:

- Maximize your retirement income?
- Roll over your 401k and avoid penalties?
- Manage your IRA distributions?
- Decide between taking a lump sum or monthly pension?
- Plan for long-term care needs?

## Watermark Financial

615 Washington Road  
Suite 203  
Mt. Lebanon, PA 15228  
lisa@watermarkfinancial.net  
**412-531-3533**

*Let's talk  
before you  
make the  
transition*

Lisa Turbeville, CFP®

Securities and advisory services  
offered through SagePoint  
Financial Inc., member  
FINRA/SIPC. Watermark  
Financial is not affiliated with  
SagePoint Financial, Inc.



HP658 | PA003789

## M.J. Flaherty

Professional  
Licensed Plumbers  
Heating and  
Air Conditioning

**412-531-3948 | 412-279-3224**

### Services:

- Backflow Testing
- Electronic Sewer Location
- Electric Eel Service
- Gas / Water / Sewer Lines
- New and Repair Work
- Water Heaters
- Bath Remodeling



M.J. Flaherty

## sesame inn

Chinese Restaurant and Lounge

[www.sesameinn.com](http://www.sesameinn.com)

### Mt Lebanon

715 Washington Road  
Pittsburgh, PA 15228  
412-341-2555

### North Hills

711 Browns Lane  
Pittsburgh, PA 15237  
412-366-1838

### McMurray

2975 Washington Road  
McMurray, PA 15317  
724-942-2888

Open 7 Days - Lunch and Dinner, Pick-up and Delivery

# 5

**\$5 OFF**

Your next purchase  
of \$30 or more

Must be presented at time of purchase.  
Not valid on the purchase of gift certificates.  
Not valid on any prior purchases.  
Cannot be combined with any  
other coupons or discounts.  
Limit: one per sale.

**Offer Expires: 7/31/17**

**Rollier's**

600 Washington Rd. • Mt. Lebanon, PA 15228  
Open Mon-Sat: 9-9 • Sunday: 10-5  
(412) 561-0922

# 5

**ROLIER MONEY**

**Helpful  
Herman**

**FIVE DOLLARS**

## discover ORGANIZING®

Unlock simplicity.

We provide organizing,  
downsizing, and cleaning  
services!

For more information, visit  
[www.discoverorganizing.com](http://www.discoverorganizing.com)  
or contact:



Jill Yesko  
412-344-3450

[Jill@discoverorganizing.com](mailto:Jill@discoverorganizing.com)

**Domestics**  
A DIVISION OF DISCOVER ORGANIZING, INC.

"Thank you to  
our advertisers  
for supporting  
the  
Mt. Lebanon  
Public Library  
Garden Tour"

## BLOCK

BUTCHER • MARKET • CAFÉ



292 Beverly Road - 412-668-2292



- Outdoor Dining
- Weekend Brunch
- Happy Hour
- In House Butcher
- Seasonal American Fare

# Celebrating

SERVICE IN THE MT. LEBANON COMMUNITY



Like the Mt. Lebanon Public Library, Baptist Homes Society has provided outstanding service to our community for many years. And, though times have changed, our commitment to excellence has not. Within Baptist Homes Society's two senior communities you'll find the latest therapies and unparalleled wellness programming. Whether you're looking for short-term rehabilitation, long-term senior living—or anything in between—you can count on Baptist Homes Society to provide compassionate person-centered care to help you live your best possible life.

## Baptist HOMES SOCIETY

|                    |                 |
|--------------------|-----------------|
| INDEPENDENT LIVING | MEMORY SUPPORT  |
| REHABILITATION     | SKILLED NURSING |
| PERSONAL CARE      | RESPIRE CARE    |

FOR MORE INFORMATION, CALL

**BAPTIST HOMES**

412-563-6550

[www.baptisthomes.org](http://www.baptisthomes.org)

**PROVIDENCE POINT**

412-489-3560

[www.providencepoint.org](http://www.providencepoint.org)



Grow your mind,  
grow your garden...  
support the Mt. Lebanon Public Library!



Terry Abbott



Barbara Baker



Lynn Banbury



Frank Conroy &  
Florine Kelly



Karen Coyle



Brian & Karen  
Cummings



Diane Damlan



Bob Dini



Karen Frank



Wayne Freund



Maryellen Haddock



Kathy Hallberg



Liz Hoyson



Elva Marotta



Bobbie Mikita



Barbara Kurdy  
Miller



Linda Rice



Michelle Schocker  
& Ruth Weigers



Lu Ann Stewart



Vanessa Swanberg



©2011. An independently owned and operated member of Prudential Real Estate Company, Inc. Prudential is a registered service mark of The Prudential Insurance Company of America. Equal Housing Opportunity. ®

To be considered for this  
stunning sales team,  
contact Mona Colicchie

at 412-833-7700 ext 241

[Mcolicchie@prudentialpreferred.com](mailto:Mcolicchie@prudentialpreferred.com)



## Prudential

Preferred Realty







FORT PITT®  
CAPITAL GROUP

A Proud Supporter of  
**The Mt. Lebanon  
Public Library**

Contact us at (412) 921-1822

Read our blog at [www.fortpittcapital.com/blog](http://www.fortpittcapital.com/blog)

Follow us on Twitter @FortPittCapital

TRUST



INSIGHT



VALUE

**YOUR FUTURE IS OUR FOCUS**