

1995

MOUNT LEBANON
PUBLIC LIBRARY

GARDEN TOUR

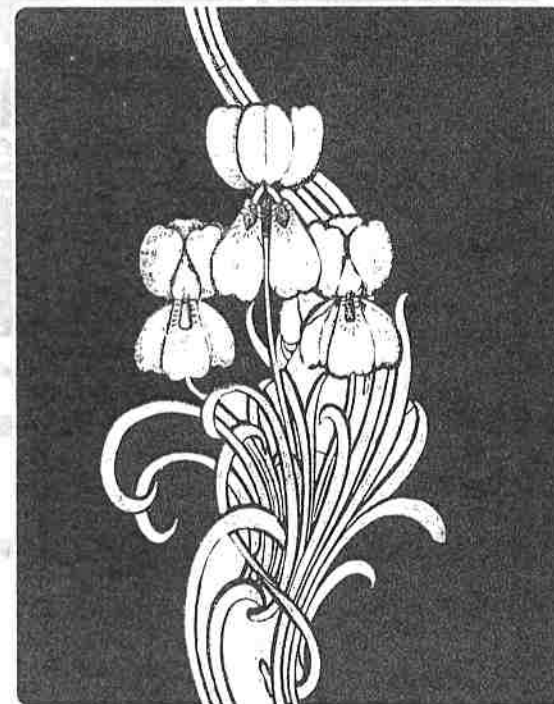

SUNDAY JUNE 14

12-5PM

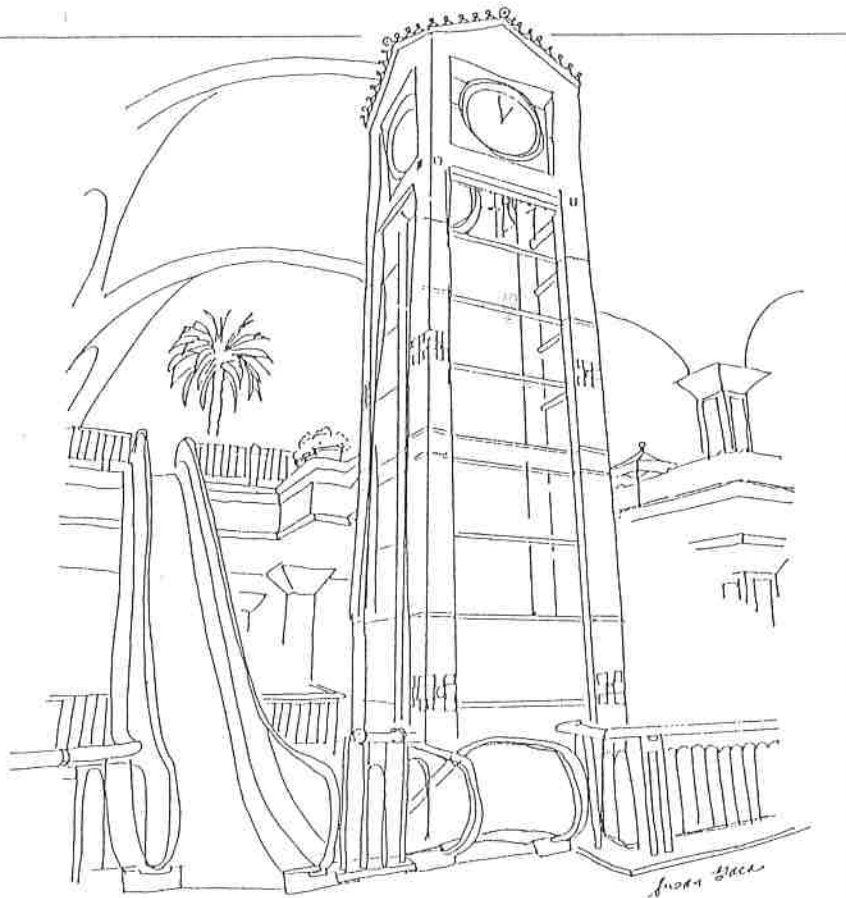

GALLERIA

*Over 50
affordable, irresistible
and just plain unmatched
shops, great restaurants and the best Cinemas in town.*

*Daily 10:00 am - 9:00 pm
Sunday Noon - 5:00 pm
Restaurants and Galleria Cinemas open later.*



GALLERIA

*Just off Route 19 South in sunny Mt. Lebanon.
561-4000*



Mt. Lebanon Public Library

16 Castle Shannon Blvd. Pittsburgh, PA 15228
Telephone: 412-531-1912 Fax: 412-531-1161

Dear Friends,

The garden tour, conceived as a fund raiser for the library's building expansion, has blossomed into a real community event that has stimulated interest in gardening and added to local pride.

Resident and business support is gratifying. This program booklet notes the contributions of individuals, advertisers and silent auction donors, and an addendum acknowledges gifts received after press time.

We especially thank the gardeners who opened their gardens on June 14th; Giant Eagle, who provided the refreshments for the tea; and British Airways for donating two airline tickets to London. The day would not have been possible without the dozens of volunteers who helped plan and make the tour a success under the leadership of Barbara Logan, coordinator of the event.

From a twig of an idea, plans for a library expansion are growing into a sapling. Preliminary site plans have been developed and architect selection is forthcoming.

We appreciate your support in the growth of our library. Enjoy the planned activities.

Sincerely,

Peter Leonard

Peter Leonard, Library Director

Honorary Co-Chairs:

Greg Fajt, State Representative
D. Michael Fisher, State Senator
Jane Nugent, WTAE Garden Editor
Rick Santorum, Congressman, 18th District
Lindsay Bond Totten, Pittsburgh Press, Garden Editor
David Wohleber

The Owners Describe Their Gardens

189 Mohawk Drive

This garden had no formal "training"; rather, it reflects a pleasurable reward and therapy for body and soul. The only flowers here when we came were roses planted along the walk at the side of the house. These were moved to the back near the patio where they could receive more sun, and where their beauty could be better admired. Miniatures have since been added. From there the garden just grew and grew. It is mainly a collection of perennials grown for color and for use in bouquets.

Many of the perennials were grown from cuttings given by friends and loved ones, and serve as a living memorial and remembrance, such as the purple lilac and floribunda roses. The rhododendron is a clone from a huge one that was growing in my mother's garden. Some were accidents—for instance, the hollies appeared several years after a Christmas centerpiece was discarded through the dining room window!

From the beginning the vegetable garden was a must—growing favorite vegetables for enjoyment on the table. Varieties include Italian radicchio, heirloom tomatoes (grown from seeds saved each year), snow peas, asparagus and others. The front of the two raised vegetable beds seemed an appropriate spot for annuals, again, for use in arrangements. Potted plants on the patio include orchid cacti, hibiscus, herbs, geraniums, and a lemon tree that is over forty years old which belonged to my father. It produces large citron lemons delicious for lemon pie. We hope you enjoy your visit here today, as we have preparing for it.

231 Park Entrance Drive

Our hillside property is an example of no frills, low maintenance gardening. Diane, a residential landscape designer, created a series of gardens, featuring easy to grow perennials, accented with annuals for continuous color. Each garden has "bones" for structural interest. Glen built the stone terrace. Trees and shrubs add a feeling of permanence to the landscape. Creating a bird habitat was another priority. Hawthorne, dogwood, serviceberry and viburnums provide much loved berries. The dead lilac branches hold bird feeders during the winter.

The Owners Describe Their Gardens

1361 Terrace Drive

The theme we try to use is color—and lots of it! It changes along with the seasons with an array of bulbs, annuals, perennials, hanging baskets, and potted plants. You will find a variety of herbs mixed with numerous perennials, such as lilies, daisies, poppies, woodruff coreopsis, and cone flower, just to mention a few. The annuals bring the bright colors, with pansies, impatiens, geraniums, portulaca, and many more. We use hanging baskets of a Williamsburg type around the patio and in the trees; they attract many birds and butterflies. We hope you will enjoy our garden as much as we do.

74 Youngwood Road

Eclectic best describes this Youngwood Road garden. A steep hillside creates a difficult back border which was overcome by stone steps making the hillside accessible to the gardener. A ground cover of myrtle, ivy and ajuga surrounds rocks on the hillside. In the spring, flowering bulbs add color there as well. In a corner is a mock Japanese garden with a tiny pool, more rocks, and a variety of ferns such as the Japanese painted fern, the maiden hair, and the palm fern. Among the rocks are perennials and succulents. Tucked behind an azalea are wild flowers such as trillium, jack-in-the-pulpit, May apples and woodruff. There are several primroses which have been found blooming while snow is on the ground.

A bed of daylilies adds color to the garden in July and August and is often used for indoor cutting. A small herb garden features foliage and blooming herbs such as tansy and borage along with the aromatic-type of mint, basil, parsley, thyme and chives. A modest vegetable garden provides fresh salad ingredients of tomatoes, lettuce, onions, garlic, hot and bell peppers and other vegetables such as spinach and broccoli. A small strawberry patch adds a welcome treat in late June. Bordering the driveway is a small garden, featuring roses. Found there are the white of the J.F.K., and Peace, the yellow of Oregold, the pink of Tiffany, the peach of Medallion and varieties of reds. The garden is completed by an annual border which changes each year and may include such summer bloomers as marigolds, impatiens, asters, periwinkles, lobelia or portulaca.

Silent Auction!

Sealed bids will be taken until 5:00 p.m. today. Be sure to visit the auction and see additional items received after press time. Items may be collected from 5 to 6 p.m. today or from 10 a.m. to 9:00 p.m. on Monday and Tuesday. Items not collected by Tuesday at 9:00 p.m. will go to the next bidder.

SPECIALTIES

Team Signed Penguin Hockey Stick
Robert Qualters Poster - Signed by the Artist
Handcarved Bird by Robert Whitelock
Pottery - Carol Hodes
Pottery - Valda Cox
Flag Set - Thomas Flag Co.
Victorian Wreath - Janet Davis

ENTERTAINMENT

International Poetry Forum - 2 Subscriptions 1992-93 Season
The Carnegie & Science Center - 1 Family Membership
Pittsburgh Symphony - 2 Tickets for Summer Casual Concert - July 1992
City Theatre - 2 Smart Choice Cards, 1992-1993 Season
Civic Light Opera - 2 tickets for a Summer Season Show
Three Rivers Shakespeare Festival - 2 Bard Cards - Season Passes
Pittsburgh Chamber Music Society - 4 - Season Subscriptions
Pittsburgh Ballet Theatre - 2 Tickets to November, 5, 6, 7, or 8 performance of
"La Bayadere/The Prodigal Son/Configuration"
River City Brass Band - 4 Season Subscriptions to Mt. Lebanon Series
2 Tickets for Any Performance - Stratford Festival, Ontario
Super Shape Aerobic Center - 10 session pass
Tickets - Renaissance and Baroque Society

RESTAURANTS

Amels Restaurant - Lunch Certificate \$15.00
Amels Restaurant - Dinner For Two- \$30.00
Sesame Inn - \$25.00 Certificate
Sichuan House - \$20.00 gift certificate
Hot Licks Restaurant - Lunch for 2
Armstrongs Restaurant - \$15.00 Certificate
Otto's Brunch Certificate
Angel's Corner - Gift Certificate

WASHINGTON ROAD SHOPS

Electric Pencil Sharpener - Kushner Office Products
Trousseau of Stationery - You're Invited
Perm or Highlighting plus Hairstyling - LaVerde & Co. \$60.00

Going, Going, Almost Gone!



GARDENING

John Brookes, Book of Garden Design, Autographed Copy
King Garden Palace - \$50.00 Gift Certificate
Hickman's Nursery - \$20.00 gift certificate
Bluestone Perennial Starter Kit - 50 Plants - \$50.00
Day Lily Selection - The Ditmer's
George Girty - Landscape Consultation
Capability Books - Concise Encyclopedia of Wildflowers
White Flower Farm - \$15 gift certificate
Cooks Garden Book and Crudite Seed Collection
Flickinger's Nursery - 300 Vinca Minor Plants
Silvermist Nursery - \$100.00 worth of Hostas
Companion Plants - 54 Herb Seed Packs - \$25.00
Well Sweep Herb Farm - Scented Geranium Booklet
Dutch Gardens - 500 Crocus Bulbs
Ameriflora Tickets - 2 anytime admission
Shepherd's Seeds - Beginning Garden Seed Collection
Watering Can - 2 gallon, donated by Integra Bank
Telescoping Tree Pruner (2)
2 Thorn Strippers from Jackson and Perkins
5 Kneeling Pads from Twilley Seed Co.
Orchid - Clara Metlin
B & D Lilies - \$25.00 gift certificate
Bird Feeder - Wild Birds Unlimited

FROM LA PLACE DU MARCHE

Girl's Sun Dress - size 6x from L'Enfant Elegant
Gardening Gift Basket - Sundries by Suzanne
Woman's Hand Bag - Penelope's Ladies Apparel
Hanging Basket Planter - Accent Asia

THE GALLERIA SHOPS

Linen Korner Gift Certificate - \$25.00
Kidding Around Toy Store - Koosh Paddle & \$15.00 Certificate
Bronze Sun Dial - Cherishables
Maternity Outfit - A Pea in the Pod

Check the Auction tables for other gifts like 2 Complete Tax Returns from H&R Block, more plants and other exciting items received after press time.

Coming Soon!
25th Annual
Twice Sold Tales
September 12-19, 1992

And Don't Miss
Books and Bubbly
Gala Pre-sale
September 11, 1992

Friends of the Mt. Lebanon Public Library
 16 Castle Shannon Blvd. Mt. Lebanon, PA 15228

Please issue me a 1992 Friends membership.

Name _____

Address _____

Zip _____ Phone _____

Amount enclosed: () \$2 () \$5 () \$10

() \$25 () Other \$ _____

_____ I want to get involved! Please contact
 me about volunteering time to the Friends.

BENEFACTOR

Anonymous	Robert and Barbara Logan
Mrs. Richard C. Andres	Jean W. Lutz
Mr. & Mrs. Paul Austin	Mr. & Mrs. John L. McCain
Cynthia A. Bogner	Paul C. Major
Chuck and Jill Brodbeck and family	Mellon Bank
Dorothy P. Byrer & Thomas R. Byrer	Mr. & Mrs. James J. Morrell,
Neal & Joyce Cready	Kristin & Katherine
Dr. and Mrs. Constantine J. G. Cretekos	Diane Nedved
John, Cathy, Courtney & Janice Crowe	Mr. & Mrs. Russell J. Niemeier
June and Bert Delano	Kathy & Russ Ober
Jane & Jonathan Delano	The John R. Pattison family
Mr. and Mrs. Robert de Palma	P. Jerome and Cynthia Richey
Mark and Debbie DuMars	Joseph and Rita Roche
Mr. & Mrs. John P. Fernsler	Dr. & Mrs. Richard B. Russman
Richard & Kathleen Garlitz	St. Clair Hospital
Dorothy & Joseph Genstein	Mrs. Frank B. Sessa
Mr. & Mrs. Thomas L. Gillen	B. Kenneth Simon
Dr. & Mrs. Leo T. Goode	Robert H. and Sally Skillen
Joe & Claudette Gray	Dr. and Mrs. George C. Smith
Mr and Mrs. John L. Harvey	Jim and Ann Strader
Rev. and Mrs. Robert E. Harvey	Mr. & Mrs. Salvatore R. Sunseri
Frank and Jean Highberger	Eva and Charles Vaughan
Mr. & Mrs. Lawrence J. Hufnagel	Mr. & Mrs. Henry M. Wick, Jr.
Independence Court of Mt. Lebanon	Mrs. Robert B. Willison
Mr. & Mrs. Steven L. Kaplan	Dr. & Mrs. Walter O. Willoughby



Real Estate Services

HELEN HOLLAND G.R.I.
 Associate Broker
 Million Dollar Producer
 Res: (412) 833-7537

Office:
 607 Washington Road
 Mt. Lebanon, PA 15228
 (412) 561-7400
 Fax 561-7580

PATRON

Bill & Jean Baldwin
 Mr. & Mrs. Harry Bokenkamp
 Sarah K. Borda
 Don & Betty Brown
 Laurie and Frank Bruns
 Dan & Michele Bursick
 Dr. & Mrs. Stuart Burstein
 Mr. and Mrs. Robert S. Byron
 Shirley H. Cable
 Mr. & Mrs. Charles R. Cox
 Colleen McDonnell Dattilo, M.D.
 Mr. & Mrs. Ralph Denne
 Mr. & Mrs. Donald Dukelow
 Deborah Lynn Edwards
 Dr. & Mrs. Peter Ferson
 Margaret and Carl Fittkau
 Dr. Samuel Frank - Orthodontist
 Mr. & Mrs. George P. Fulton
 Dr. & Mrs. Loren S. Funt
 Eve & John Gibbs
 Marshall and Baylee Gordon

Larry and Winnie Haddad
 Judy & George Hamilton
 Jim and Kristin Henson
 Mr. & Mrs. Charles J. Hinton
 Mr. and Mrs. Richard Hommel
 Mrs. H.A. Jackson, Jr.
 Randy & Paula Kelly
 Kid's Consignments
 The Paul S. Kiswardy Family
 Jane & Richard Klivans
 Jane and Truman Kohman
 John C. Laatsch & Associates,
 Landscape Architecture
 Donald and Marjorie Larmett
 Karen and Peter Leonard
 Rita and Don Levine
 Carl and Margaret Lindquist
 Elaine and Alan London
 Janet and Dennis McCarthy
 Bruce McCaslin
 Angus and Ann McEachran

PATRON

Mr. & Mrs. Dale McFeatters
 Mrs. Marie Markson
 Mr. and Mrs. John S. Mason
 Tom & Ming Medwig
 Peter and Memi Melotti
 Mr. and Mrs. Sanford M. Morton
 Mr. & Mrs. R. Wayne Oates
 Evalyn & Jack O'Brien
 Phyllis and Peter O'Donnell
 Mr. and Mrs. Frank R. O'Hara
 Bette & Ralph Patton
 Lawrence and Justina Purpura
 Mrs. Charles J. Queenan, Jr.
 Joan Bieri Raymond
 Raymond M. Reisacher
 Dr. and Mrs. Keith S. Reisinger
 Alfred & Lory Reisz
 Martha R. Ritter
 Robert and Margaret Robertson
 Mr. and Mrs. Richard F. Romig
 Leo and Marie Russell

Allen B. Schall
 Carol S. Schoeppner
 John and Lee Scott
 Mrs. Frank L. Seamans
 Gail and Wilfried Sieg
 Pam and Will Siegfried
 Peter & Susan Skeel
 Joanne and Fred Smith
 Mr. and Mrs. James Sorbara
 Ira and Kathy Spill
 Emily and Eugene Stevick
 Betty Anne Stroup
 Sally-Jo Trapp
 George Tupac
 David and Mary Weatherwax
 Joe and Elaine Wertheim
 Mrs. & Mr. J. Robert Whitelock
 Mr. and Mrs. Bruce Wiegand
 Mr. & Mrs. David L. Wohleber
 Mr. & Mrs. Kenneth Wood & Daughters
 Mr. and Mrs. L. Alan Wright

SPONSOR

Dr. & Mrs. Caesar O. Aldisert
 Anonymous
 Mrs. Ruth M. Anderson
 John and Pat Anderson
 Mr. & Mrs. Morton H. Baker
 Robert C. Baney
 Marianne and Seth Beckerman
 Gloria Bernson
 Mrs. Gregory C. Black
 Carol S. Bleier
 Mrs. Judith Book
 J.G. Bossard, Inc.
 Mr. and Mrs. D. C. Burnham
 Mr. and Mrs. Donald C. Bush
 Joseph J. Carducci
 Roy & Mary Lou Clark
 James A. Cowan
 H. L. Cramer
 S. Angela Cross
 Dr. and Mrs. James T. Dattilo
 Phyllis and Jim Devenny
 David P. Dorn, V.M.D.
 John Doyle
 Mrs. Miriam E. Dreifuss
 Mr. and Mrs. Curt P. Ellenberg
 Bill and Clair Emery
 Margaret and Margot Estep
 The Fenner Family
 George Freas
 Susan Fretterd
 Mr. & Mrs. Paul Frock
 Sherry Gibbs
 Mary Ann Gleason
 Gertrude L. Guiney
 April L. Hackathorn
 Katharine J. Hakala
 Mr. and Mrs. C. G. Hatch
 Mr. & Mrs. John Heher
 Margaret W. Hendrix
 Janet Hindmarsh
 Mr. & Mrs. Jan D. Hinrichsen
 Jean Howe
 Lori & David Humphreys
 District Justice William J. Ivill
 Mr. & Mrs. Joseph A. James
 Alex and Claudia Kapetan
 Sandra S. Kaplan
 Arthur Katoh
 John and Virginia Koltick
 George F. Kowallis, M.D.
 Judy and Shawn Kramer
 Charles and Mary Laufer
 Leader Nursing and Rehab Center
 Clara Lem Li
 Gilbert W. Love
 Guinevere R. Mabunay
 Thomas & Joan Marshall
 Betty Martin

SPONSOR

Martha S. Martinez
 Mr. and Mrs. Thomas Mathews
 Ann McGill
 Lynn and Don Miller
 Orville and Ruth Miller
 Mr. and Mrs. K. Leon Montgomery
 Dick & Phyllis Moore
 Mr. and Mrs. David H. Myers
 Arthur J. Natalini, Jr.
 Virginia Nelson
 Rosemary Nicholson
 Gary and Eileen Orrill
 Grace C. Pan
 Mr. and Mrs. John C. Park
 Virginia R. Patton
 Marie Perkins
 Ms. Janet W. Phelps
 The Pittsburgh Civic Garden Center
 Pittsburgh National Bank
 Sue Booth Query
 Donald and Eunice Quinn
 Mr. and Mrs. Park L. Rankin
 Kay G. Rick
 Rocky Raco Photography
 Mr. and Mrs. Andrew F. Rodgers
 Natalie Rosenblatt
 Ida O. Rizzo
 Lola Ruemmele
 Dr. & Mrs. Edwin Ruh
 Drs. Susan & Eric Safyan
 Azra K. Saiffee
 Roberta J. Sarraf
 Mr. and Mrs. C. Robert Schar
 Jonathan & Veronica Schmerling
 Maite Schmidt
 Mr. and Mrs. Frederick O. Schnure
 Mrs. Sam H. Shannon, Sr.
 Jim and Karen Sheppard
 Mr. and Mrs. Robert Smillie
 Mrs. William M. Smith
 Pat Stakis
 Mrs. James F. Stein
 Mr. & Mrs. Dean Steliotes
 Virginia Surbeck
 Leslie Minor Swartz
 Mrs. Zara E. Tabor
 Mr. & Mrs. Ralph Terhune
 George H. Updegrove
 Alice J. Volkwein
 Franklin & Deirdre Watkins
 Audrey & John Weber
 Mr. and Mrs. Walter E. Weist
 Lois A. Wholey, Kathryn and Mark Bob
 Deborah Wyatt
 Walter Zabban
 Margaret Zabo

The Day's Activities

- 12:00 - 5:00** Ticket Sales and Information at Library
Silent Auction at Library
Gardens Open for Touring
- 4:00 - 5:00** British Tea - Library
- 5:00 p.m.** Drawing for Airline Tickets in Library
Final Bids For Silent Auction
- 6:00 p.m.** Final Call to Pick Up Silent Auction Items;
High Bidders On Remaining Items Will Be
Called And Must Pick Up By 9 PM Tuesday.

DIRECTIONS TO THE GARDENS

#1 - 74 YOUNGWOOD DRIVE

From Library, turn left on Washington Road, (Rte 19). Turn right on Mayfair at .5 miles (Episcopal Church at Corner). Youngwood is ½ block on left.

#2 - 189 MOHAWK DRIVE

Return to Washington Road and turn right. Follow Washington to light at Sunnyhill (Unitarian Church). Turn right on Sunnyhill, first left is Mohawk. House is in 3rd block on Left, almost at Ordale.

#3 - 1361 TERRACE DRIVE

From Washington at Sunnyhill, turn right and proceed about 250 yards. Terrace is the first left turn after light at Mt. Lebanon Blvd. House is 5th house on left past intersection with Hoodridge.

#4 - 135 ROCK HAVEN LANE

From Washington at Terrace, turn right on Washington. Take second right turn after Mt. Lebanon Blvd. onto Rocklynn. Take Rocklynn to left hand turn onto Rock Haven into new development. Victory Garden is 8th house on left.

#5 - 231 PARK ENTRANCE DRIVE

From Washington at Rocklynn, turn right on Washington. Take second right onto Park Entrance. Proceed past Lebanon Hills Dr. House is 7th on the left.

#6 - 649 RACINE

From Library, turn right on Washington Road to Bower Hill (St. Bernard's Church). Left on Bower Hill, 3 blocks to right hand turn on N. Meadowcroft. Stay on N. Meadowcroft past Beverly Road, past Dan, Morrison, Newburn, Dixon to Shadowlawn. Turn left on Shadowlawn, then the next left on Racine. House is on the right.

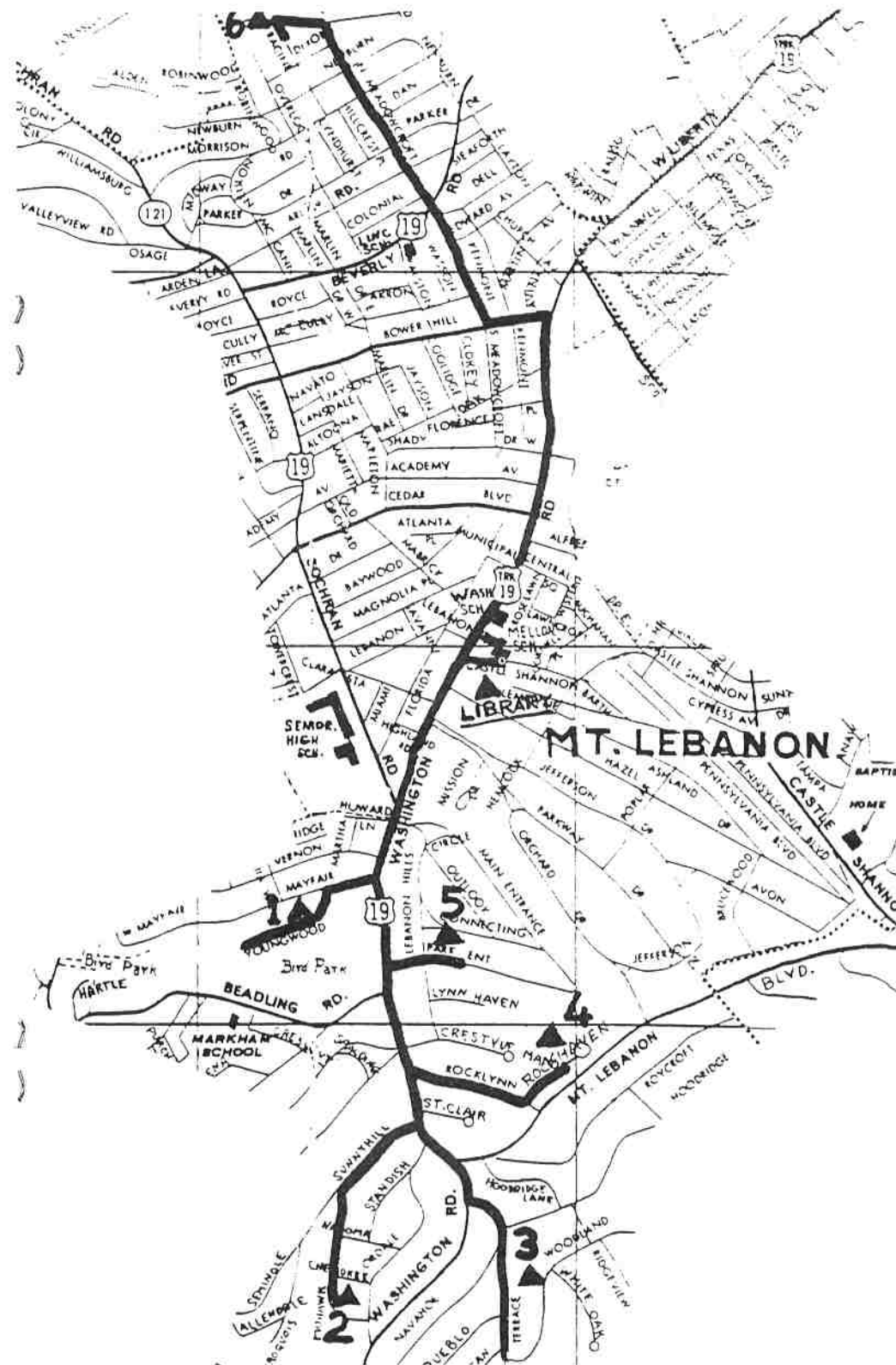

Your Gardening Questions

Answered!

Sunday Mornings 6-10 A.M.

with

Jane Nugent

only on

NEWS • TALK • 1250 WTAE

SUPERIOR QUALITY AT DISCOUNT PRICES

Molyneaux

TILE and CARPET

PATRICK J. MOLYNEAUX

- Premier Installation for 60 Years
- Choose From Over 9,000 Items
- 3 Pittsburgh Locations

1665 Washington Rd.
(¼ mi. South of the Galleria)
854-2525

**THOMAS L. STEVENSON
&
ASSOCIATES**

ATTORNEYS AT LAW

Thomas L. Stevenson Carl Platteicher

Providing Representation In

Real Estate Law • Deeds • Mortgages

Landlord/Tenant Disputes

Wills • Estates

Incorporation • Business Evaluation

Start-Up Counseling • Business Planning

Sainte Claire Plaza
1121 Boyce Road • Suite 1500
Pittsburgh, PA 15241-3991
(412) 942-3810

**Parkvale
Salutes You!**

We can help you
with a lot more than savings



Personal & Home Equity
Credit Lines

Money Market Accounts

Checking with Interest

Business Loans

Mortgages

For more information,
call (412) 373-7200
or our Rate Line at
(800) 422-3322

Parkvale
SAVINGS BANK



STRATFORD ON-THE-MON

A Shakespearean Garden in Pittsburgh

THE UNIVERSITY OF PITTSBURGH
AND THE
THREE RIVERS SHAKESPEARE FESTIVAL
INVITE YOU TO VISIT OUR AUTHENTIC
SHAKESPEAREAN GARDEN, LOCATED AT THE
STEPHEN FOSTER MEMORIAL THEATRE IN
OAKLAND.

FLOWERS PROVIDED WILLIAM SHAKESPEARE
WITH MUCH INSPIRATION. ENJOY OUR PRO-
DUCTIONS AND STROLL THROUGH THIS
LOVELY GARDEN DESIGNED
BY CONRAD NEUER.



✿ *TWO GENTLEMEN OF VERONA* ✿ *STEEL/CITY* ✿
✿ *OPHELIA* ✿ *TWELFTH NIGHT* ✿ *PERICLES*

May through September

CALL 624-PLAY FOR TICKETS AND INFORMATION.

**INDEPENDENCE COURT
OF MT. LEBANON**

Assisted Living for Older Adults

1537 Washington Road
Pittsburgh, PA 15228
412-341-4400

Marlene D. Bodden, RN
Administrator



76th

YEAR

THOMAS FLAG CO.

US • States • International • Historical
Nautical • Religious • Pennants • Banners
Poles • Decorations • Accessories

2921 West Liberty Ave.
Dormont, Pittsburgh, PA 15216

Charles J. Thomas
(412) 531-0467



PLUM LINE

BILL & KAREN TRIBOU
4151 LOGAN FERRY ROAD
MURRYSVILLE, PA 15668
327-6775
DESIGN / BUILD LANDSCAPING

Huge Selection of
Rare and Unusual
Plants for the
Discriminating
Homeowner who
wants the Very
Best for his Yard
and Garden

EXPERIENCED. NEIGHBORLY.
SECURE. CONVENIENT.

728 Washington Road
Mt. Lebanon
931-4300/367-3300



312 Beverly Road
Mt. Lebanon
931-4300/367-3300



283 Arden Rd.
Pittsburgh, Pa. 15216

531-3948
279-3224

Serving the South Hills area for thirty years



BROOKSIDE LUMBER & SUPPLY CO., INC.

500 Logan Road
P.O. Box 327
Bethel Park, PA 15102

835-7610

341-3600

DISCOVER BROOKSIDE: EXPERIENCE THE DIFFERENCE

GREAT RUGS.

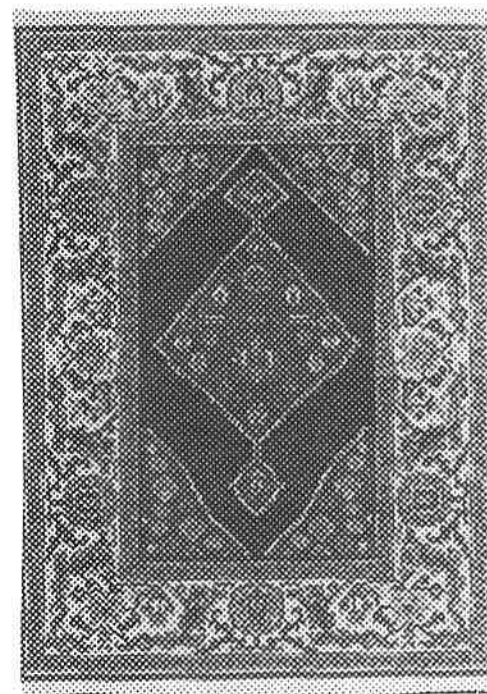

Fine Handmade Rugs at Discount Prices, 20% to 50%
Off Department Store and Specialty Store Prices.

ROTH
carpet warehouses

NORTH
EAST
SOUTH
PGH.

364-2424
856-4055
833-5222
682-4122

We Salute The

Mt. Lebanon Public Library

For Its Service To The Community

LAW OFFICES

**WICK, STREIFF, MEYER,
METZ & O'BOYLE, P.C.**

- Estate Planning
- Taxation
- Corporate Matters
- Wills and Trusts

1450 Two Chatham Center
Pittsburgh, PA 15219-3427
(412) 765-1600
Telecopier (412) 261-3783

Shane

COMMUNICATIONS, INCORPORATED

Pittsburgh, PA 15216
412/734-8756



Mellon Bank

Mount Lebanon
Cochran Road
Mellon Bank
712 Washington Road
Pittsburgh, PA 15228

412 561 8800

Greg S. Wisyanski
Vice President and
Market Manager



© 1991 Laughlin Funeral Directors, Inc.

Laughlin INC.

FUNERAL DIRECTORS

A Heritage of Excellence Since 1913

222 Washington Road
Mount Lebanon
Peter A. Santore, Supv.

531-5100

1008 Castle Shannon Blvd.
Castle Shannon
Richard E. Erny, Supv.

TEDCO

GENERAL CONTRACTOR

TEDCO Construction Corporation
TEDCO Place
Carnegie, PA 15106
412/276-8080

136 NO. JEFFERSON AVE., CANONSBURG, PA. 15317

CANONSBURG UPHOLSTERING CO.

EXPERT CRAFTSMANSHIP

ROBERT DEFILIPPO

TELEPHONE
(412) 745-3960

Fueling the American Dream.

The American Dream is one fueled by hard work, dedication and a willingness to do whatever it takes to succeed.

For 125 years Consol has helped turn that dream into reality. And we'll keep on working into the next century...and beyond.

Because as long as we work to keep the dream alive, there are no limits to what we can accomplish.

**CONSOL Inc.**

B BREAK INTO A ROHRICH LS-400 FOR AS LITTLE AS \$503.33 PER MONTH.

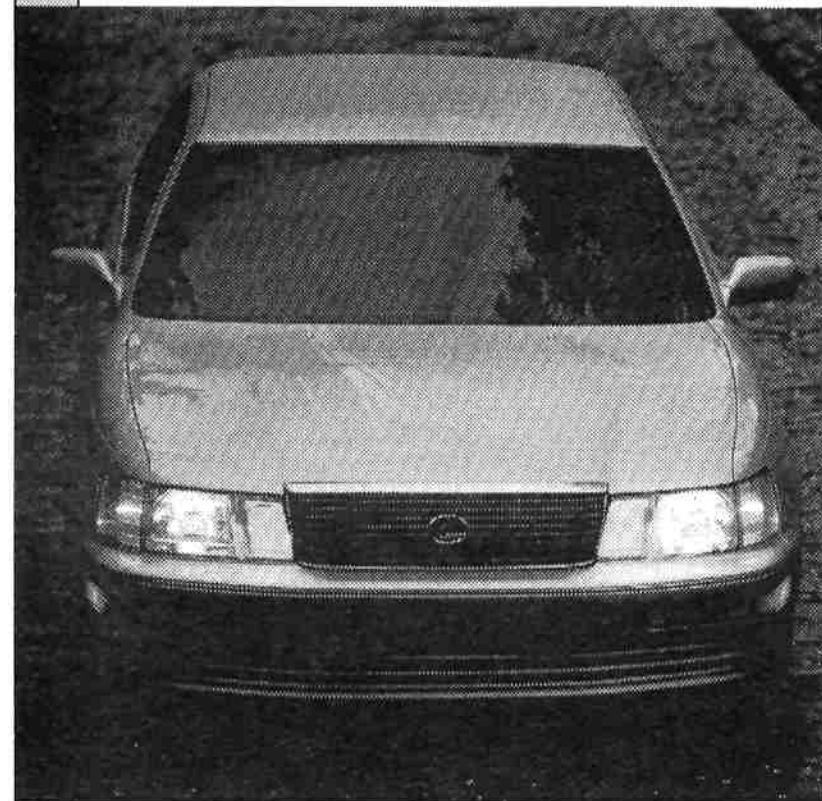

Our sophisticated security system aside, getting into an LS-400 is surprisingly easy.

Because right now we're offering an attractive lease program on the car the automotive press has consistently ranked number one over many European luxury cars costing thousands more.

**Take Advantage of our
Spring Lease Program.**

For more information, stop in at your Lexus dealer. And be prepared for a pleasant surprise.



Based on 36 month closed end lease, \$3,000 trade or cap reduction, security deposit, 1st payment, tax, title fees due at time of delivery. Payment does not include use tax, total payments \$19,750.00, based on MSRP \$43,820.00.

Rohrich Lexus Pittsburgh, PA (412) 344-5800

LWV

THE LEAGUE OF WOMEN VOTERS

Why You Should Join:

- To Know Your Community
- To Get Involved
- For Intellectual Stimulation
- To Learn New Skills
- To Meet Interesting People
- To Manage Your Time

For More Information Call:
341-8338

BE A PART OF IT!

REGIS MCQUAIDE & COMPANY

Remodelers

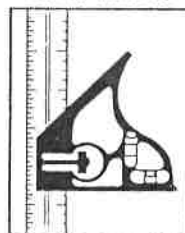

Award-winning design
and construction
for those who expect
only the finest
in custom renovations.

Call Regis McQuaide
today for a
free consultation.

♦
341-6585

CORPORATE IDENTITY
& GRAPHIC DESIGN
CONSULTING

DENNIS
MORAN
DESIGN

FIVE
THREE
ONE
THREE
THREE
ZERO
ZERO

Nettle Creek

The Finest Name In Decorating

North Hills
120 Three Degree Road
Pittsburgh, PA 15237
(412) 366-8280

Mt. Lebanon
695 Washington Road
Mt. Lebanon, PA 15228
(412) 341-4500

BORDERS BOOK SHOP

A BOOK LOVER'S GARDEN OF EDEN

--We have 90,000 titles in stock.

--We discount New York Times Bestsellers
30%, most other hardcovers 10%.

--We welcome special orders and phone orders.

--We have a wide selection of gardening books.

Norman Centre II
1775 N. Highland Road
Pittsburgh, PA 15241
(412) 835-5583



**Bethel Park
Printing, Inc.**

5237 Brightwood Road
Bethel Park, PA 15102-2718

412.835.4433

(FACSIMILE)

412.835.9234

ASBURY HEIGHTS

Supports The Garden Tour

700 Bower Hill Road 341-1030

Integra

Robert F. Slack
Assistant Vice President
and Manager

Integra Bank/Pittsburgh
Mt. Lebanon Office
620 Washington Road
Pittsburgh, PA 15228
(412) 644-8782



Kmicata Brothers Inc. **LANDSCAPE CONTRACTORS**

4640 Georgekay Road, Pittsburgh, PA 15207
(412) 421-6323

COMPLETE LANDSCAPE SERVICE

Design & Planting
Residential & Commercial
Certified Spray Applicators
Toro Irrigation Systems - Installed and Serviced

PAUL KIMICATA
Irrigation Specialist

ART KIMICATA
Owner

BOWNE

Bowne of Pittsburgh
930 Fort Duquesne Blvd.
Pittsburgh, PA 15222
(412) 281-3838

is pleased to support
The Mt. Lebanon Public Library

JOIN THE CARNEGIE and enjoy...

- * Free General Admission
- * Free Subscription to Carnegie Magazine
- * Free Admission to Travel Adventure Film Series
- * Members-only Events and Previews
- * Discounts in the gift shops and on classes, lectures, films and more!

622-3314

Call today for information
on becoming a member.



THE CARNEGIE



Pittsburgh Chamber Music Society
1992-93 season

Chamber Music Society of Lincoln Center
October 26, 1992

Takacs Quartet
November 16, 1992

Eroica Trio
December 7, 1992

Fine Arts Quartet
February 22, 1993

Kalichstein-Laredo-Robinson Trio
March 15, 1993

Guarneri String Quartet
April 26, 1993

For information call 624-4129



Renaissance & Baroque Society

682-7262

ENJOY THE ADVANTAGES

- ☐ Specializing in complex income tax situations
- ☐ Appointments at your convenience
- ☐ Quality work backed by H&R Block's guarantee of accuracy

**All for an extremely
affordable fee.**

**EXECUTIVE
TAX SERVICE**
a division of
H&R BLOCK

1699 Washington Rd.
Pittsburgh, PA 15228
833-4410

Providing you with the highest standards of
personalized income tax preparation service.

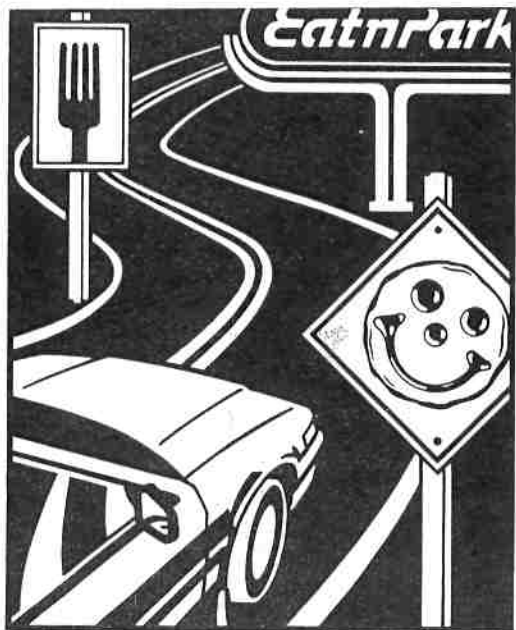

We're Within Driving Range.



GEORGE GIRTY LANDSCAPE DESIGN

"When you want more than just bushes."

- Design
- Installation
- Consultation

**GOOD LANDSCAPING
DOESN'T JUST HAPPEN.
.... IT'S DESIGNED!**

Penn State B.S. B.L.A.
Landscape Architecture

881-0635 • 835-3245

Putting Greens International Representative

Display Windows
at

Landmark Savings

Designed by
KATHY YEUROUKIS

and

PATTI WATTS

561-4397



ARRIVE HOME
READY TO MAKE
THAT IMPORTANT
PRESENTATION.

When you fly British Airways Club[®] Class, you'll enjoy our renowned British service that pays attention to every little detail. You'll arrive refreshed and ready to handle anything that needs your personal attention.



BRITISH AIRWAYS
The world's favourite airline.

The Prudential



Preferred Realty

KNOWLEDGE + EXPERIENCE = PROFESSIONALISM



Lynn Banbury



Ruth Foltz



Barbara Kurdys

WE PROMOTE MT. LEBANON



Shirley McGinnis



Jan Milligan



Jo Ann Robb

WE SELL WHERE WE LIVE

Rt. 19 South Office
1679 Washington Road
Pittsburgh, PA 15228
(412) 833-7700

Independently Owned and Operated