

MOUNT LEBANON
PUBLIC LIBRARY

GARDEN TOUR



SUNDAY JUNE 29, 1997

12-5PM
DONATION \$10.00
FOR INFORMATION
CALL 531-1912

ATTENDEES WILL BE ELIGIBLE TO WIN
A GARDENER'S GETAWAY VACATION

The New Mt. Lebanon Public Library

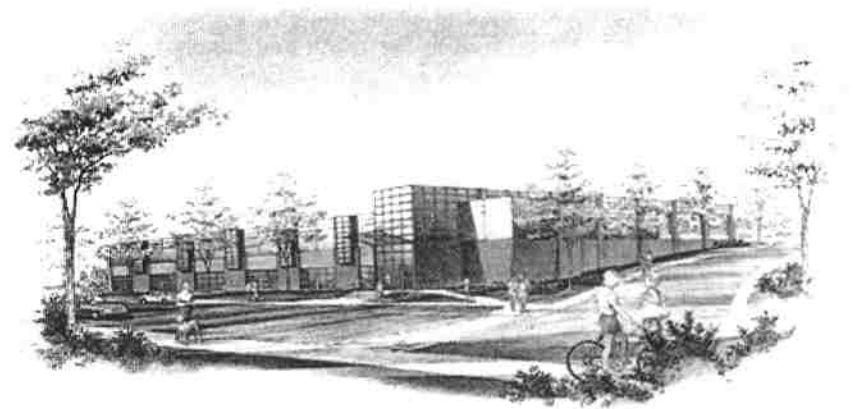

We honor all those before us whose hard work and dedicated service have brought to pass our greatly expanded and totally rebuilt Library.

GARDEN TOUR COMMITTEE

Barbara Hays - Chairperson

Dolly Ellenberg - Advertising

Mary Klein - Publicity

Lee Scott - Volunteers

Cynthia Richey - Library Liaison

Marge Smith - Gardens Liaison

Dick Hays - Garden Tour Market

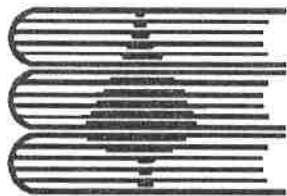

Mt. Lebanon Public Library

16 Castle Shannon Blvd. Pittsburgh, PA 15228
Telephone 412-531-1912 Fax 412-531-1161

Dear Friends,

June 29, 1997

This has been a memorable year for the Mt. Lebanon Public Library! We recently opened the newly expanded library facility and the celebration culminates in the Seventh Annual Garden Tour. Our faithful tour friends have been instrumental in helping fund the marvelous expansion and renovation project. We are deeply grateful for the support that has turned the community's vision for a new library into reality.

As in years past, Mt. Lebanon opens a number of its gardens to the public. Five residents offer their lovely, carefully tended gardens for your enjoyment. In addition, we invite you to admire the beautiful grounds of Southminster House and Church and the new plantings at the library. We hope all of our library friends, experienced and novice gardeners alike, will enjoy the beauty of the gardens, browse through the Garden Tour Market, and tour the new library. Since all proceeds benefit the library, your participation in the Garden Tour ensures that our state-of-the-art library, open to all for year-round use and enjoyment, continues to grow.

Enjoy the Garden Tour and the new library!

Sincerely,



Barbara A. Hays
Barbara A. Hays
Garden Tour Chairperson

Cynthia K. Richey
Cynthia K. Richey
Library Director



FRIENDS OF THE LIBRARY SALUTES THE GARDEN TOUR

The *Friends* is a non-profit, volunteer organization providing support services to the library. Any library patron may join the *Friends*. We need the enthusiastic response of the entire community to continue to give our library meaningful support. New people and new ideas keep organizations vital. Your time and input can make a difference ----- please join today!!

Friends of the Mt. Lebanon Public Library
16 Castle Shannon Blvd., Mt. Lebanon, PA 15228

Please issue me a 1997 *Friends* membership.

Name: _____

Address: _____

Zip: _____ Phone: _____

Amount enclosed: \$5 _____ \$10 _____ \$25 _____ Other \$ _____

I want to get involved! Please contact me about
volunteering time to the *Friends*.

FRIENDS OF THE LIBRARY



DONORS

A special thanks to the following contributors of services:

Development Dimensions International -

printing of posters and programs

Rollier's Hardware - printing of tickets

Verner Graphics - design and layout of program

A Special Thanks to the Hosts and Hostesses of the 1997 Garden Tour!

Grace Amick
Marjorie Beatty
Rolland Beatty
Lois Cox
Debbie Edwards
Nancie Gallagher
Don Glassman
Barbara Hinton
Barbara Logan
Cornelia Lopez

Julie McIndoe
Kathy Ostergaard
Paul Ostergaard
Frances Pinsker
Claire Schuchman
John Scott
Lee Scott
Nancy Smith
Peggy Smith
Angie Wagner

BENEFACTORS

Anonymous
Marge and George Alcorn
Elizabeth and Carl Bergmann
Chuck and Jill Brodbeck
Muriel and Maurice Deul
Dolly and Curt Ellenberg
Louis F. Gessner

Joey Gillen
Miss Winifred Grant
Joe and Claudette Gray
Barbara and Dick Hays
Patricia W. Huston
Martina and Gillian Jacobs
Ellen and Rick Kelson
Robert and Barbara Logan

Mrs. Jean W. Lutz
Diane D. Nedved
Virginia S. Nicklas
Wilma Novogradac
Chuck and JoAnn Queenan
Cynthia and Jerome Richey
Mr. and Mrs. Richard F. Romig
Allen B. Schall
Isadore and Mary Anne Shrensky
Ann and Jim Strader

Philomena Teodori
Lee and Barbara Trachtenberg
Jon and Carol Walton
Lucille and Henry Wick
Doug and Jean Wright

PATRONS

Anonymous
Dr. and Mrs. Stuart S. Burstein
Robert and Annette Dollinger
Jeanette C. Dunn, MD
David & Sharon Hicks
Jim and Jean McNulty
Dr. and Mrs. James Tinnemeyer, Sr.

SPONSORS

Anonymous
Mrs. Charles L. Albright, Jr.
Ruth M. Anderson
Jeffrey and Christine Baron
Mr. and Mrs. Wilmer K. Baldwin
Ronald Bentley
Chuck and Christine Bunch
Mr. and Mrs. Donald C. Bush
Mr. Edward J. Daly

Milt and Barb Danver	Martha R. Portella
Jane and Jon Delano	Judy and Allan Press
George and Kathleen Fulton	Dr. and Mrs. Lawrence Purpura
Dr. and Mrs. Loren S. Funt	Kay and Robert Rick
John and Patti Gearhart	Judge and Mrs. Joseph Ridge
Elaine Giarrusso, DMD	Mrs. Wayne G. Ritter
Don and Shirley Glassman	Wesley James Smith/Nancy Brooke Smith
Baylee and Marshall Gordon	Mr. and Mrs. Lloyd M. Swartz
Nancy and David Hamstead	John and Lee Scott
Drew and Paula Harvey	Paul J. and Patricia L. Slater
Isabelle and Ken Held	Jin and Charlee Song
Helen Holland	South Hills Eye Associates, Ltd.
Hooton Family	Martha Stambaugh
Jean and Larry Hufnagel	Arnold Steinman/Victoria Gilroy
Garrett and Doreen Hurley	Christine R. Thomas, MD
Kate and Allie's Café and Catering	Alice Troup
Mary and Stephen Klein	Van and Margaret Van Dusen
Lois Lackner	Francis J. Vater
Steven and Keitha Libman	Ellsworth F. and Susan J. Vines
Elaine and Alan London	Mr. and Mrs. C.E. Vogel

FRIENDS

J. Windle and Kathleen S. Mook	Anonymous
Casey and Marilyn Neuman	Mr. and Mrs. John S. Alamovich
Olivarez Family	Mrs. C.C. Amick, Jr.
Ara and Irlene Papazian	

Judith Book	Nick and Joan Lamprinakos
Beverly Burke	Lustgarten Family
Virdyn and Carolyn Caldwell	Guinevere Mabunay
Amy W. Cohen	Betty and Howard Martin
Scott and Barbara Davidson	Jane P. Mazur
Mr. and Mrs. James H. Davis	Mr. and Mrs. John L. McCain
John A. and Frances R. Deasy	Dr. and Mrs. David H. McKibben
Ann W. Delo	Anne Mitchell
Mary I. Dixon	Dr. Nancy Z. Nelson
Eleanor Edwards	Mrs. Paul H. Nurnberger
Shirley Eskew	Timothy and Suzanne Powers
M.K. Estep	Ferne Rogers
William E. Feisley	Mr. and Mrs. Andrew M. Roman
Sylvia Garlitz	Mr. and Mrs. Romza
Mr. and Mrs. James H. Gemmell	Dr. and Mrs. Edwin Ruh
Dorothy and Joseph Genstein	Jan Sargent
Laura K. Greep	Roberta J. Sarraf
Katharine Hakala	Maite Schmidt
Maggie Hendrix	Marjorie Sewall
Sally and Richard Herrup	Ellen and Robert Souders
Barbara and Charles Hinton	Dr. and Mrs. Bertrand Stolzer
Mr. and Mrs. Paul W. Hoffman	Diane Szollosi
Mr. and Mrs. Joseph Horowitz	Jane Vandermade
Ernest Hrabovsky	West Liberty Animal Hospital
Phillip Jones Family	Catherine Wikoff
Jane Kohman	J.S. Wilkoski
Mr. and Mrs. Thomas F. Lamb	Kathy A. Yost

METRO

Real Estate Services



Noel Bliman



Bonnie Byrnes



John Geisler



Lois Goodrich



Sydnie Jones



Ethel Levine



Jan Milligan



Mark Pelusi



Emily Shonberg

**WE SALUTE THE NEW MT. LEBANON
PUBLIC LIBRARY!**

METRO REAL ESTATE SERVICES
1539 Washington Road
Pittsburgh, Pa. 15228

412-344-0500



Mary Ann Wellener

METRO

Real Estate Services



John Adair



Sandy Allison



Bonnie Bertelson



Anita Crago



Eileen Kenny



Maria Lane



Joyce Lewis



Gertrude McCrum



Linda Russman
Lynn Schmidt

**WE SALUTE THE NEW MT. LEBANON
PUBLIC LIBRARY!**

METRO REAL ESTATE SERVICES
1539 Washington Road
Pittsburgh, Pa. 15228

412-344-0500



Shirley Schultz

We proudly support
MT. LEBANON PUBLIC LIBRARY
and its

7th Annual Garden Tour

CARNEGIE MUSEUMS OF PITTSBURGH

*Where the seeds of knowledge are planted in minds
of all ages and nurtured year-round.*

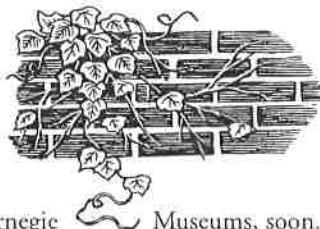

Plan a visit to Carnegie Museums, soon. Stop by Botany
Hall in the Museum of Natural History where the plants are always in bloom
and visitors can view floral specimens from around the world!

Become a member and explore **all** the treasures of Carnegie Museums for **free**.

Call 622-3314 to join. Mention this ad and enjoy a **\$10 discount**
on a family or individual membership. ∞

This offer is valid through August 31, 1997 and applicable to new membership only.
Not valid with any other discount offer.

A.G. Edwards & Sons, Inc.
INVESTMENTS SINCE 1887

Members New York Stock Exchange, Inc.

JOSEPH H. WERTHEIM
INVESTMENT BROKER

412-922-9090
800-945-9091

750 HOLIDAY DRIVE, SUITE 100
PITTSBURGH, PA 15220

Carpeting Pittsburgh For Over 60 Years

**Broadloom • Oriental Rugs
Vinyl • Remnants
– At Warehouse Prices –**

ROTH
carpet warehouses

SOLUTIONS

*Congratulations
to the new
Mt. Lebanon Public
Library for providing
information access
solutions to the
Mt. Lebanon
Community.*

PNC BANK[®]
Where Performance Counts

Treasury Management • Capital Markets • Retirement & Investment Services • Leasing

136 NO. JEFFERSON AVE., CANONSBURG, PA. 15317

CANONSBURG UPHOLSTERING CO.

EXPERT CRAFTSMANSHIP

ROBERT DEFILIPPO

TELEPHONE

(412) 745-3960



**THE
CLASSROOM**
RESTAURANT

CHUCK & SHAWN DAVIS

133 CAMP LANE • McMURRAY, PENNSYLVANIA 15317 • (412) 942-4878

THOMAS L. STEVENSON & ASSOCIATES
ATTORNEYS AT LAW

Providing Representation In

Real Estate Matters

Wills • Estates

Business Law

Personal Injury

Civil Litigation

Family Law

Stevenson Williams Building
666 Washington Road
Pittsburgh, Pennsylvania 15228-1913

(412) 531-4949

Fax (412) 531-8737

IMAGE
ASSOCIATE
INCORPORATE

ARCHITECT

733 WASHINGTON ROAD
SUITE 312
MT. LEBANON, PA 15228

ARCHITECTURE • PLANNING
INTERIOR DESIGN

M. CRAIG ALLEN, AIA
THOMAS M. TETI, AIA
412-531-2620



**COMMITTED TO
BUILDING COMMUNITY EXCELLENCE
BRICK BY BRICK
BOOK BY BOOK**

Michelle Austgen
Terry Baldacci
Cami Cecchini-Oliva
Patty Dagenhard
Debbie Dattalo
Barbara Davidson
Jane Davis
Karen Doran
Ruth Foltz, Manager
Susan Friday
Trudy Friedman
Sharon Full
Mary Jane Gualtieri
Laurie Henniger
Audrey Hois
Helen Holland
Bud Klein
Nancy Lichtenstein



**607 Washington Road
561-7400**

Gretchen McGinley
Joan Maxwell
Mimi O'Malley
Becky Phares
Vera Purcell
Shelly Roteman
Gerri Ruef
Ellen Sabol
Ellen Schwartz
Jan Smith
Cindy Sunseri
Cathy Sweet
Christy Taylor
Jane Voight
Liz Vuono
Rita Will
Janette Yanacek



*"Voted Best Crab Cakes"
Peoples Choice Award*

"Early Bird Special"
7 Days - 4 p.m. 6 p.m.
Complete Dinner \$6.95

*"Gourmet Dining
But In a
Casual Style"*

**Monday & Tuesday
All-U-Can Eat
Black Angus Prime Rib
\$13.95**

**Thursday
Pasta Night!**
Why Not Try One Of
Our Chef's Gourmet
Pasta Creations Today!

"Late Night Special"
(Lounge Only)
Sunday Thru Thursday
10 p.m. Midnight
½ Price Appetizer Special

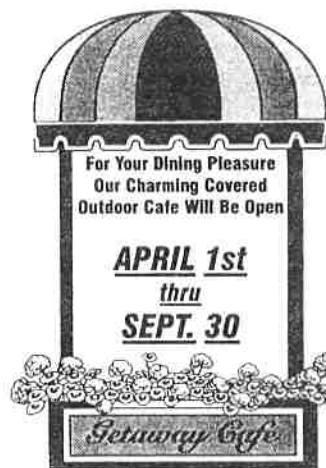

*"Show this ad to your server and receive a complimentary
appetizer with any entree purchased"*
(Dine in only - Offer good thru August 31, 1997)

3049 Sussex Ave. at McNeilly Rd., Pittsburgh, PA 15226 - Phone (412) 343-1333

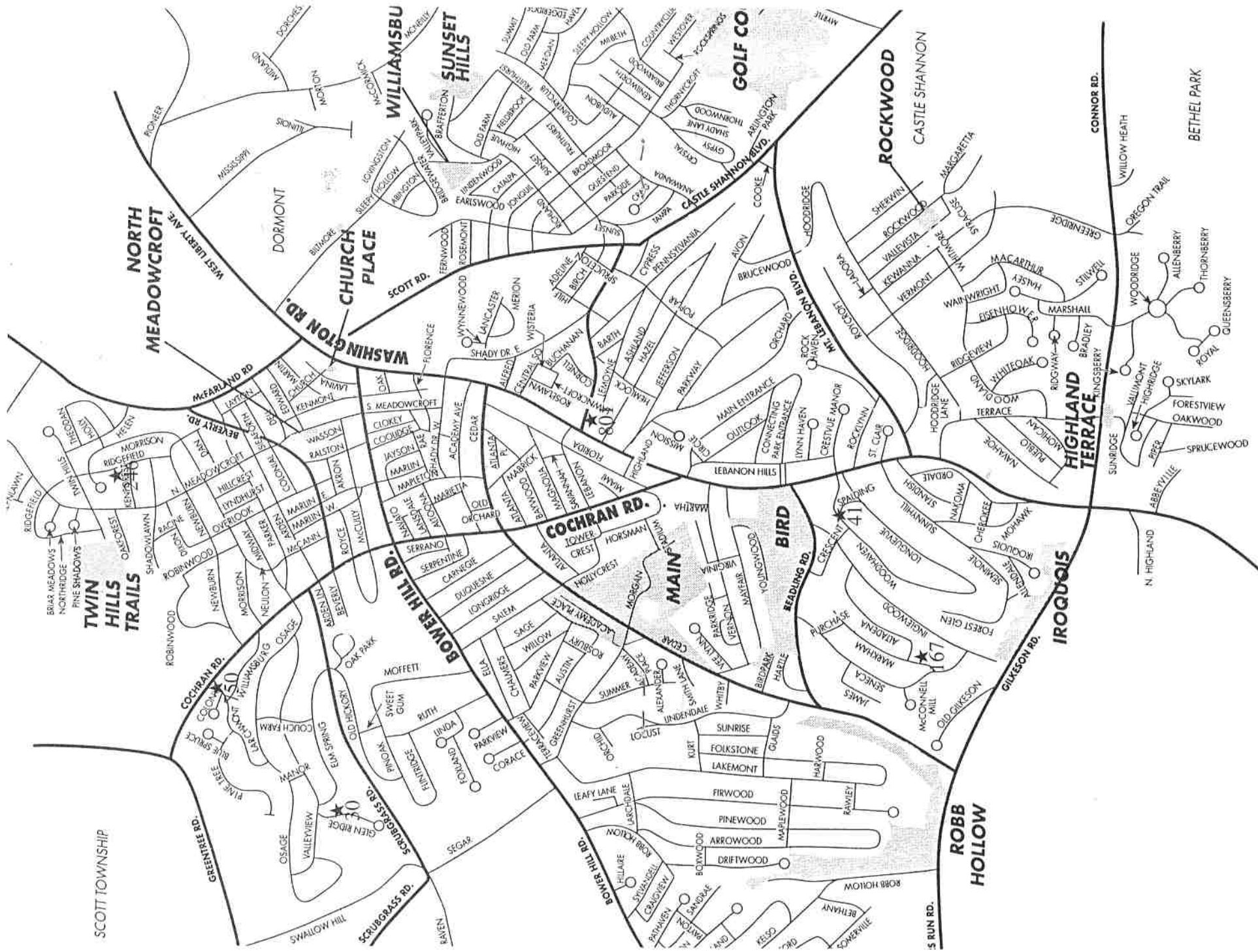

A GARDENER'S GETAWAY VACATION!

One night s accommodation for two at Prince of Wales
Hotel, Niagara-on-the-Lake, Ontario, Canada

Admission for two:

A Shaw Festival production (tickets subject to availability)

A self-guided tour of Inniskillin Winery

A visit to Fort George

Dinner for two

Taxes and gratuities included

Dates and times to be determined by winners. Valid until
October 26, 1997

*All ticket holders will be eligible to win. The drawing
will be held at the Mt. Lebanon Library, 16 Castle Shannon
Boulevard, the day of the tour, June 29th at 5:00 PM.*

THE DAY'S ACTIVITIES 12:00 NOON-5:00 PM

- Tickets and programs available at Mt. Lebanon Public Library, 16 Castle Shannon Boulevard
- Refreshments available at Mt. Lebanon Public Library
- Gardens open for touring
- Restrooms available at Mt. Lebanon Public Library
- Garden Tour Market open on Castle Shannon Boulevard in front of Library
- Drawing for "Gardeners' Getaway" at Library 5:00 PM (winner need not be present)

GARDEN TOUR MARKET PARTICIPANTS

Barnes and Noble Books
Rollier's Hardware
Passage to Romance
Wild Birds Unlimited

A Grande Illusion
Iron Elegance
Topiary
David Stewart - stained glass

DIRECTIONS TO THE GARDENS

These directions are designed for the visitor to our town and do not include short cuts but only main roads. There is a map included in the middle of this program for reference. The directions start at Route 19 which is also known as Washington Road and is the main artery through Mt. Lebanon. The Library is located close to the corner of Castle Shannon Boulevard and Washington Road and it is from that corner that directions to each garden begin. Please note that you can start at any garden. The gardens are not in any specific order. You will find that the hosts at each garden have a Mt. Lebanon map and can direct you to the next garden. We hope you will find time to tour our new Library and browse through our Garden Tour Market before leaving us. Enjoy the day!

41 SPAULDING CIRCLE

From the corner of Washington Road and Castle Shannon Boulevard, go south (away from downtown Mt. Lebanon) on Washington Road. When you reach the fifth traffic light, you will be at the corner of Washington Road and Woodhaven Drive (Beverly Heights Presbyterian Church is on the left). Turn right on Woodhaven Drive and look for parking when you reach the intersection of Spaulding Circle coming in from the left. It is only a short distance down from Washington Road. This yard is flat.

167 MARKHAM DRIVE

From the corner of Washington Road and Castle Shannon Boulevard go south on Washington Road through four traffic lights to Beadling Road (on the right). Turn right on Beadling. When you reach Seneca Drive past Markham School (on the left) turn left on Seneca. Take the first left on Purchase Place and then turn right on Markham. The house is at the end of the street on the left. This yard is hilly with steep steps in the rear.

30 GLEN RIDGE LANE

From the corner of Washington Road and Castle Shannon Boulevard go south on Washington Road to the second traffic light in front of the Lutheran Church. Turn right at the light onto Cochran Road (runs in front of the Mt. Lebanon High School). At the sixth traffic light turn left onto Valleyview Road. Follow Valleyview (bearing left at first stop sign) to the third street on the left which is Glen Ridge Lane. This is a dead end street so parking will be limited. The yard has gradual steps at the side of the house.

246 KENFOREST DRIVE

From the corner of Washington Road and Castle Shannon Boulevard, go south on Washington Road to the second traffic light in front of the Lutheran Church. Turn right at the light onto Cochran Road (runs in front of the Mt. Lebanon High School). At the fifth traffic light turn right onto Beverly Road. At the third light on Beverly Road turn left onto North Meadowcroft Avenue. The seventh street on the right hand side is Kenforest Drive. The street is short. The house is at the top of the hill on the left. The yard is pretty flat.

750 COLONY CIRCLE

From the corner of Washington Road and Castle Shannon Boulevard, go south on Washington Road to the second traffic light in the front of the Lutheran Church. Turn right at the light onto Cochran Road (runs in front of the high school). Follow Cochran Road through seven traffic lights. The first left after the seventh light is Larchmont Road (across from Amoco and Sunoco). Turn left on Larchmont and take the first right which is Colony Circle. The house is on the corner. This is a dead end street and very close to Cochran. It could get congested at the corner of Colony Circle after the turn starts so it may be wise to drive up Larchmont to park and walk back. The front yard has a moderate downward slope. The back yard has steps down to a level area.

801 WASHINGTON ROAD SOUTHMINSTER HOUSE

Southminster House is located on the corner of Castle Shannon Boulevard and Washington Road across from Southminster Presbyterian Church. The house and Library share a common driveway and parking is up the drive to the parking lot next to the house. The yard is flat.

**GARDEN OF RON AND
LINDA HOFFMAN
41 SPAULDING CIRCLE**

The Hoffman garden shows what can be done when you couple a big house on an odd shaped lot with smart planning. The tall trees and full shrubs around the perimeter of the lot and in the front area not only provide privacy from the street traffic and neighbors but also allow the owners to have a backdrop for their lawn and living areas. The splashes of flower color among the greenery add to the harmony of the scene. Of special note is the rose garden which exhibits some of Mrs. Hoffman's favorite choices. It is set among a large variety of perennials and daylilies and annuals.

The narrow part of the lot in the rear has been turned into a family gathering spot complete with a fish pond that is adjacent to the deck and is a focal point in the outdoor living area. The tiered patio is flanked by perennial and herb beds and the base of the fish pond is surrounded by seasonal plants giving the entire setting a feeling of serenity. This patio decor is accented by large pots of flowering annuals. The whole design is an effective use of plants to enhance a small area and make it most appealing.



**GARDEN OF TIM AND
SUZANNE POWERS
167 MARKHAM DRIVE**

We purchased our home on Markham Drive a little over four years ago and at the time it presented quite a landscaping challenge. Our front yard contained the typical suburban foundation plantings. The encroaching yews were overgrown at seven feet tall and made the walk to the front door almost impossible. The back yard had the original 1950's landscape - lilacs, a forsythia, privet and an ivy shrouded hillside. Little by little we have transformed our once sterile environment.

The grass above the left side of the driveway was rocky and difficult to maintain so we replaced it with variegated weigelia shrubs, intermixed with pink, purple and yellow daylilies. We removed the yews from the front of the house and in their place is a mixed planting of trees, flowering shrubs, and dwarf conifers, highlighted by white and cream daylilies, roses, clematis, boltonia, and a tree peony. The path to the back yard is lined by a narrow border of hot pink and purple perennials, including geraniums, knautis, and salvia.

Entering the backyard you will be greeted with a collection of several varieties of heucheras, clematis, a weeping Japanese maple and dwarf clematis. These are all under the watchful eye of St. Fiacre, the patron saint of gardeners.

It is difficult to plant in "drifts" (groups of 5-9 plants of the same variety) as many gardening experts suggest for the average size Mt. Lebanon backyard. Instead we have focused on color to tie the hillside and perennial borders together. The right terraces contain a mix of blues and peaches which flow into lavenders and purples, all accented with yellows and whites. Plants include anchusa, veronica, campanula, daylilies, phlox achillea, stokesia, and scabiosa. A small selection of dwarf conifers abutts the hillside, while in the far corner is a "hot" color section with red and gold flowers.

A mixed planting of several varieties of viburnum provide a privacy screen on the left side of the property. The left border is composed primarily of pink tones, once again highlighted with yellow and white. Roses, echinacea, stock, toadflax, and asclepias are just a few of the perennials in this area. In the far corner of the garden we have kept the original lilacs and added astilbe, columbines, and pulmonaria.

Our home is surrounded by a beautiful mix of trees, shrubs and perennial borders that sparkle with color from early spring to late fall. It also has been designated a "BackYard Wildlife Habitat" by the National Wildlife Federation because it provides birds, bees, butterflies and other species necessary food, water, shelter and places to raise their young.



**GARDEN OF CHUCK
AND JILL BRODBECK
30 GLEN RIDGE LANE**



A large vegetable garden on the southern side of the house reflects a life-long interest which began in Chuck's youth when he helped his grandfather garden. The garden standbys are tomatoes, sweet peppers, pole beans, sugar snap peas, asparagus, broccoli, beets, radishes, carrots, varieties of greens and lettuces and swiss chard. Besides some innovative trellises made of electrical conduit, floating crop covers are used. Always trying something different, this year's extras of red cabbage and cucumbers are tame in comparison to prior years' crops of potatoes, peanuts and watermelon, among others. Near the garden are blueberry and raspberry bushes.

While disappointed that his dahlias will not be in bloom, Chuck has ventured into perennials in recent years so one can see a variety of perennials in sunny and shady locations, including nicotiana, daylilies, sedum Autumn Joy and yarrow on the side and ferns, perovska, penstemon, calamintha, spirea japonica, phlox, malva, lupine and lamb's ear in front. Annuals ring the back patio with cosmos, snapdragons, zinnias and petunias in abundance.

notes



**Gardens of Jack and Suzy
McDowell
246 Kenforest Drive**

My flower gardens have evolved over the last six years when a friend encouraged me to replace an area of ground cover with perennials. At that point, I found myself committed to perennials and the maintenance free conditions they provide once they are well established. The challenge of orchestrating a performance that looks good most of the growing season constantly motivates me.

My daylily garden surrounds the patio at the back of our home and provides a constant multitude of color from the 15th of June until the end of July. I have approximately 30 varieties in the garden and use blue and white salvia as fillers between the lilies which keep the garden full of color well into September.

I like to try different perennials and am not adverse to pulling them out if they don't grow well or don't work. I am planting a new border this spring in the front of my home and will use oenothera, scabiosa and artemisia, along with lavender, geranium and marguerite daisies for a yellow-purple combination.

Jack's vegetable garden represents tons of leaves and other vegetable matter that has been composted and returned to the garden for the last 25 years. As a young six year old, Jack remembers spading a garden with his grandfather, and as a teenager, he had his own vegetable garden. He organically grows a wide variety of vegetables that we enjoy eating for six months of the year.

Jack and I both believe gardening is a personal form of creativity that comes from the heart. I enjoy the color and tranquility that a flower garden provides; Jack, on the other hand, wants to be able to consume what has evolved from his heart!

Gardens of Topper Berletch

750 Colony Circle



The gardens at 750 Colony Circle are an example of the way several design ideas can work with one another. The beds fronting Colony Circle exemplify the controlled use of perennials and annuals to represent a flowing "English Cottage" look.

The terraced garden area between the house and Cochran Road, with a mixture of mature oaks, rhododendron, mountain laurel and several fern varieties, is an example of the way Pennsylvania's woodlands might have looked in the late 18th century.

Aside from the outdoor entertaining area and volleyball area, the lower yard is home to a water garden. Here we have used an assortment of shrubbery and water plants combined with ferns and hostas to create an informal natural look. Often nearly hidden from view throughout the many garden areas, you can find various pieces of garden statuary.

As a professional garden designer, I have designed a planting scheme varied enough to offer something for everyone. From perennial beds to shade gardens to a water garden, 750 Colony Circle is a haven for the avid gardener.

notes



GARDEN AT SOUTHMINSTER HOUSE WASHINGTON ROAD ADJACENT TO NEW LIBRARY

About five years ago, Southminster Church began a landscape improvement program by expanding existing flower beds and creating new areas of interest. It was done, in part, by soliciting the support of church members who had an interest in contributing a tree or shrub in memory or in honor of a loved one. The project grew as people gave undesignated gifts to continue landscape improvement. The wall on the Southminster House side of Castle Shannon Blvd. was removed and the area graded to form a large mounded bed for the planting of perennials, shrubs and a memorial tree.

With the completion of Mt. Lebanon Library, Southminster will see the addition of flowering pear trees planted along our common driveway. Burning bush and rhododendron will be placed close to the east side of Southminster House. Benches are on the wish list as well and will be added as funds become available. Possible locations for garden bench viewing would be close to the limited mobility parking, under the giant oak where we have "lemonade in the shade" in summer, close to the Pin oak at the corner of Washington Rd. and Castle Shannon Blvd., and under the hemlock, close to the unpaved driveway on Southminster House lawn.

Trees to be noticed this spring are the Dawn Redwood* on the Castle Shannon Blvd. raised bed and the Red Maple*, located close to the Washington Rd. steps leading to the church parking lot. Both of these deciduous trees were purchased by Southminster Church youth and planted in memory of two teenagers who died in 1994. Two trees asked about most frequently are the Tricolor Beeches, standing along each side of the main entrance to the church sanctuary. Their pink and green leaves look almost like silk when they unfold in May. Another flowering tree is the Redbud, located close to the lower Castle Shannon church door. It blooms in April directly on the tree's branches rather than on leafstalks, like most trees.

* Interesting facts about the Redwood are these: It was a specie known only as a fossil until 1948 when it was discovered growing in a remote valley in China. It is thought that this family of trees, which include the giant Sequoia, were living when dinosaurs roamed the earth. Seeds from the Redwood were shipped to the Arnold Arboretum in the United States and have been disseminated worldwide.

The Red Maple is noted for displaying something red in all seasons - buds in late winter, flowers in spring, leafstalks in summer and bright foliage in autumn.

Lynn Heintzleman - Southminster Garden Chair

ADD A FEW DEPENDENTS TO YOUR TAX RETURN



Without people like you, creatures of the wild would face a grim future—and in its own quirky way, the tax code does recognize this dependence.

Your gift of money or property to the Conservancy can result in an immediate tax deduction and avoid any payment of capital gains tax. If you wish, you can gain these tax benefits and still receive an income from your assets as long as you live.

Most important, your dependents out there in western Pennsylvania's remaining forests and streams will have their habitats permanently secured by your generosity. Since 1932, the Conservancy has protected nearly 200,000 acres of prime natural lands for the enjoyment of all people, for all time.

For information on planned giving, call Cynthia Carrow at (412)288-2770. Both you and your dependents will be happier for it.

THE WESTERN PENNSYLVANIA
CONSERVANCY

We Conserve the Land



531-3948 279-3224

Services:

- Heating service
- Water heaters
- Backflow testing
- Electronic sewer location
- Frozen water lines thawed
- Electric eel service
- Gas/water/sewer lines
- New & repair work
- Bath remodeling
- Hot water & steam boilers

Special Services:

- Residential work
- Backhoe work
- Commercial work
- Dump truck service
- Professional licensed plumbers

SERVING THE SOUTH HILLS
FOR 36 YEARS

GEORGE GIRTY LANDSCAPE DESIGN

10 Years of Award-Winning
Landscape Design in Keeping
Mt. Lebanon Beautiful.

Design • Installation
Residential • Commercial

GOOD LANDSCAPING DOESN'T
JUST HAPPEN...IT'S DESIGNED!

Penn State B.S. B.L.A.
Landscape Architecture

835-3245

FAX 835-3047



165 ROLLING RD.
BETHEL PARK
854-5179

VERNER GRAPHICS

We Give Our
Congratulations
And Appreciation
To Those
Who Have Given
So Much More.

*We Salute The Mt. Lebanon Public Library
For Their Continuing Support To Our Community.*



Mellon

© 1997 Mellon Bank Corporation

Salutes the new
Mt. Lebanon
Library

WE SALUTE THE
MT. LEBANON PUBLIC LIBRARY
FOR ITS SERVICE TO THE COMMUNITY

LAW OFFICES

**WICK, STREIFF, MEYER,
METZ & O'BOYLE, P.C.**

ESTATE PLANNING * TAXATION
WILLS & TRUSTS * CORPORATE MATTERS

**1450 CHATHAM CENTER
PITTSBURGH, PA 15219-3427
(412) 765-1600**

TELECOPIER (412) 261-3783
E-MAIL WSMO@SGI.NET



The Gold Gallery
CASTLE SHANNON
The Gold Gallery salutes the new Mt. Lebanon Library

3805 Willow Avenue
Castle Shannon, PA 15234
343-6833

Monday - Wednesday - Friday 10 A.M. to 5 P.M.
Tuesday - Thursday 10 A.M. to 8 P.M.
Saturday 10 A.M. to 4 P.M.

- ♦ DIAMOND ENGAGEMENT RINGS
- ♦ 14K CHAINS, RINGS, EARRINGS, & PENDANTS
- ♦ RING SIZING & REPAIRS
- ♦ WEDDING BANDS
- ♦ ANNIVERSARY BANDS
- ♦ CUSTOM DESIGN & SPECIAL ORDER WORK

ALL WORK DONE ON PREMISES



*"Good Luck Mt. Lebanon
Public Library on
your Garden Tour."*

Bethel Park Printing, Inc.
5237 Brightwood Road
Bethel Park, PA 15102
412-835-4433
Fax: 412-835-9234

**REGIS MCQUAIDE
& COMPANY**
Remodelers

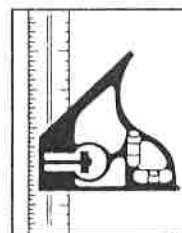

Award-winning design
and construction
for those who expect
only the finest
in custom renovations

Call Regis McQuaide
today for a
free consultation

♦
341-6585

BORDERS®
BOOKS • MUSIC • CAFE

congratulates
Mt. Lebanon Library
on their new facilities and their
contributions to the Mt. Lebanon
community!



Area residents can visit Borders
and enjoy a book selection of
100,000+ titles, 100+ music
listening stations, live jazz every
Friday, preschooler storytimes,
acoustic music every Sunday,
author signings, poetry readings,
and more!

BORDERS®
BOOKS • MUSIC • CAFE
SOUTH HILLS • NORMAN CENTRE II
412/835-5583

**One
good reason
we
support
our communities.**

You. We're here to help the community because it's our home too. We grew up here. We work here. We care about our neighbors.
Whether you need a loan or are planning for a more secure future, come to your neighborhood bank. Come to Parkvale Savings Bank.
For the location of the Parkvale community office nearest you call 412/373-7200.

Banking For The Right Reasons™

Parkvale
SAVINGS BANK

Visit Your Local Boston Market



Banksville
1635 McFarlane Road

Greentree
978 Green Tree Road

Crossgates
1736 Washington Road

Pleasant Hills
98 Clairton Road