

MOUNT LEBANON  
PUBLIC LIBRARY

# GARDEN TOUR



SUNDAY JUNE 28, 1998

12-5PM  
DONATION \$10.00  
FOR INFORMATION  
CALL 412-531-1912

June 28, 1998

Welcome to the Eighth Annual Mt. Lebanon Garden Tour. We hope you are as excited as we are about visiting the five gardens on today's Garden Tour. We thank the owners for taking the time to share with us their labors of love.

Funds raised by this year's Garden Tour will be used for the Library's courtyard fund. That outdoor courtyard will serve as an extension of the Library, will be accessible by wheelchair, and will provide an area for programs such as storytimes for children, book reviews, poetry readings and casual reading by Library patrons of all ages.

Our fundraising efforts will be enhanced by the proceeds from a Silent Auction concluding at the Library today. There are some wonderful Silent Auction items on display, so please visit the Library to make a bid!

Our thanks to the Garden Tour Committee and the many volunteers whose efforts are critical to the success of the Tour. We especially thank the advertisers, contributors of auction items, and sponsors of the Garden Tour for their support. Please let them know that you appreciate their involvement.

We hope you enjoy the Garden Tour!

Sincerely,



Chuck and Jill Brodbeck



Ray and Fran Golli

Garden Tour Co-Chairs

Garden Tour Committee:

Patrick and Diane Barry  
John Conti  
Dolly Ellenberg  
Pat and Gigi Healy  
Kathy Mays  
Kathy Philson

Suzanne Powers  
Cynthia Richey  
Connie and Leon Salvayon  
Lee Scott  
Marge Smith

## A Special Thanks to the Following Contributors of Services:

**Development Dimensions International** - printing of  
posters and programs  
**Rollier's Hardware** - printing of tickets

## A Special Thanks to the Hosts and Hostesses of the 1998 Garden Tour:

Marjorie Beatty  
Rolland Beatty  
Lois Cox  
Laura Donoghue  
John Donoghue  
Margot Estep  
Shirley Glassman  
Terry Golling  
Barbara Hunton  
Nancy Holden  
Barbara Logan  
Cornelia Lopez  
Suzie McDowell  
Frances Pinsker  
Francine Pitcairn  
Claire Schuchman  
John Scott  
Lee Scott  
Wendy Smith

## THE DAY'S ACTIVITIES 12:00 NOON - 5:00 PM

- ♦ Tickets and programs available at  
Mt. Lebanon Public Library,  
16 Castle Shannon Boulevard.
- ♦ Gardens open for touring.
- ♦ **Silent Auction** in Meeting Room at  
Mt. Lebanon Public Library.  
Bid on dozens of wonderful items.  
Bidding closes at 5:00 p.m.  
Winners will be notified.
- ♦ Refreshments available at  
Mt. Lebanon Public Library.
- ♦ Restrooms available at  
Mt. Lebanon Public Library.

BENEFACTORS

A Friend  
 Anonymous  
 The Briskman Family  
 Dr. & Mrs. Stuart S. Burstein  
 Dolly & Curt Ellenberg  
 Claudette & Joe Gray  
 Barbara & Richard Hays  
 Phoebe E. Holl  
 The Hooton Family  
 Laura & George Kesel  
 Jane & Charles Little  
 Robert & Barbara Logan  
 Jane P. Mazur  
 Diane & Kimball Nedved  
 Virginia S. Nicklas  
 Cynthia & Jerome Richey  
 Mr. & Mrs. Richard F. Romig  
 Allen B. Schall  
 Emily Shonberg  
 Isadore & Mary Anne Shrensky  
 Robert H. & Sally R. Skillen  
 William S. & Sandra K. Smith Family  
 Jon & Carol Walton

PATRONS

Anonymous  
 Scott & Barbara Davidson

SPONSORS

Mr. & Mrs. Wilmer K. Baldwin  
 Mr. & Mrs. R.W. Beatty  
 Elizabeth & Carl Bergmann  
 Sam Bertenthal & Anne Humphreys  
 Bonnie L. Black  
 Sam & Charmin Chiodo  
 Mr. & Mrs. Raymond Craig  
 Milton & Barbara Denver  
 Jane & Jon Delano  
 Lee & Emmy Lou Ducray  
 Donald & Valeria Dukelow  
 Fidelity Bank  
 M.J. Flaherty Plumbing and Heating  
 George & Kathleen Fulton  
 The John C. Gearhart Family  
 Louis F. Gessner  
 Elaine Giarrusso, DMD  
 Don & Shirley Glassman  
 Baylee & Marshall Gordon

Walter & Lynn Heintzleman

Mr. & Mrs. Lawrence J. Hufnagel

Pat & Geoff Hurd

Kate and Allie's Cafe and Catering

Mary S. Kistler

Jay Kuntz & Lori Benson

Nancy & Dick Langston

Bernie & Betsy Laquinta

Steven & Keitha Libman

Jay & Charlene Lindsey

Elaine & Alan London

The MacLeods

Doug & Joy Mahrer

Jim & Joan McNulty

Windle & Kathleen Mook

Dr. Nancy Z. Nelson

Anne & Jim Noland

Mr. & Mrs. J.M. Olivarez

Mr. & Mrs. Palle C. Ostergaard

Ara & Irlene Papazian

Raay & Mary Lou Reisacher

Dan & Sue Remely

Kay & Bob Rick

John & Lee Scott

Mrss. Walter C. Shaw, Jr.

Bill & Kathleen Simpson

Peggy & George Smith

D.J. & Charlee Song

Martha Stambaugh

Mr. & Mrs. Lloyd M. Swartz

Philomena Teodori

Eleanora M. Thomas

Ell & Sue Vines

Ann & Ron Wertz

Lucille & Henry Wick

DONORS

Anonymous  
 Mrs. C.C. Amick, Jr.  
 Harry & Harriet Brahm  
 Mrs. Courtland Chandlee  
 Roy & Mary Lou Clark  
 Margaret G. Coghill  
 Amy W. Cohen  
 William Critser  
 Pamela Dickinson

Mary Dixon	Carole Pollner
Pete Donati & Sons	Timothy & Suzanne Powers
Jim & Diane Ehrman	Barbara & Mark Richards
M.K. Estep	Ferne & Done Rogers
FXURBYT - Dr. Sam Frank	Dr. & Mrs. Edwin Ruh
Mr. & Mrs. William E. Gordon	Joan Scheinholtz
The Harper Family	Helene J. Schwartz
Melvin B. & Jane Arnold Henderson	Mary Jane Seamans
Margaret W. Hendrix	Marjorie Sewall
Jean A. Hinrichsen	Pat Stein
Sue M. Hornbaker	Dr. Bertrand & Shirley Stolzer
Dr. & Mrs. David Horvath	Allison Tucker
Mr. & Mrs. William Hosking	Lisa Turbeville
John & Mary Adele Krolikowski	Betty & Walter Wiest
Robert A. & Alice Kushner	Joseph S. Wilkoski
Tom & Babara Lamb	Jane C. Vandermade
B. & G. Lupenach	
Guinevere R. Mabunay	
Betty Martin	
Dr. & Mrs. David H. McKibben	
Carol Miller	
Janice H. Murdoch	
Mr. & Mrs. Kenneth L. Palmer	

## DONORS TO THE SILENT AUCTION

The library gratefully acknowledges the support of the following donors who so generously contributed items to our Eighth Annual Garden Tour's Silent Auction.

Bidding closes at 5 p.m. Winners will be notified.

Anonymous	Kidding Around
Anonymous	Jay Kuntz
Carol Baicker-McKee	La Pomponnee Day Spa
The Barry Family	Mt. Lebanon Golf Center
Blooming Dahlia	Mt. Lebanon Skating Center
Borders Books and Records	Mt. Lebanon Tennis Center
Buchanan Ingersoll	Norman Studios
Professional Corporation	Penguins Hockey Club
Cafe Giovanni	Perkins General Store
Carnegie Science Center	Pittsburgh Ballet Theater
Center for Theater Arts	Pittsburgh Cast Stone
Cherishables	Pittsburgh Youth Ballet
Child Study of Mt. Lebanon	PNC Bank
City Theater	Portabello
Civic Light Opera	Judy Press
The Club at Nevillewood	Rania's Catering
Consolidated Natural Gas Company	Restoration Hardware
Crowning Glory	The Rivers Club
Disaster Restoration Service (DRS)	Rolliers Hardware
Dittmer Family	Rossi e Rossi
Margot Estep	Ruby's Dry Cleaners
Etc. Flowers	Ann Stanton
Gena Como Beaute de Salon	Sunshine Bead Company
Gifted	Talbot's Kids
Golden Bear Golf Center	Three Rivers Stadium Authority
at Cool Springs Hall of Cards	Today's Tiffany
Hammel Carpets	Topiary
The Healy Family	Twice Treasured
Lee Heckman Framing	Uptown Coffee
Hotlicks	Dr. James Wehner
Instant Replay	

# YAKOVAC

FAMILY/SPORTS CHIROPRACTIC CENTER

Robert L. Yakovac, D.C. 1701 Cochran Road  
*Clinic Director* Pittsburgh, PA 15220  
(412) 563-8211  
(412) 563-8213 FAX

343-9426  
25 MT. LEBANON BLVD.  
MT. LEBANON, PA. 15228

25 YEARS  
EXPERIENCE

**PAUL R. GARLITZ, JR.**  
GENERAL AND PAINTING CONTRACTOR

PROFESSIONAL PAINTING  
REPLACEMENT WINDOWS  
ADDITIONS  
PORCH/DECK CONSTRUCTION  
KITCHEN'S & BATHROOMS

FULLY INSURED  
FREE ESTIMATES

as your  
neighbor  
*we will*

continue  
supporting our  
*community*

*There's more to being a bank than loans,  
mutual funds and interest rates.  
There's a responsibility to the community.  
Because what really counts is helping to  
build a brighter future for everyone.*

**PNC BANK**  
*Where Performance Counts*

Member FDIC

BANKING SERVICES • TRUST SERVICES • STOCKS • BONDS • MUTUAL FUNDS

# Friends of the Library *Salutes* The Garden Tour

The *Friends* is a non-profit, volunteer organization providing support services to the library. Any library patron may join the *Friends*. We need the enthusiastic response of the entire community to continue to give our library meaningful support. New people and new ideas keep organizations vital. Your time and input can make a difference—please join today!

**Friends of the Mt. Lebanon Public Library**  
16 Castle Shannon Blvd., Mt. Lebanon, PA 15228

☐ Please issue me a '98 Friends membership.

Name \_\_\_\_\_

Address \_\_\_\_\_

Zip \_\_\_\_\_ Phone \_\_\_\_\_

☐ Amount enclosed: ☐ \$5 ☐ \$10 ☐ \$25 ☐ Other \$ \_\_\_\_\_

☐ I want to get involved! Please contact me about volunteering time to the *Friends*.

F r i e n d s   o f   t h e   L i b r a r y





## THE CLASSROOM RESTAURANT

133 Camp Lane  
McMurray, PA 15317

**Lunch**  
Monday - Friday, 11:30 - 2:00  
**Dinner**  
Monday - Saturday, 5:00 - 10:00

Information and Reservations  
**724-942-4878**

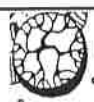

## GEORGE GIRTY LANDSCAPE DESIGN

10 Years of Award-Winning  
Landscape Design in Keeping  
Mt. Lebanon Beautiful.

Design • Installation  
Residential • Commercial

GOOD LANDSCAPING DOESN'T  
JUST HAPPEN...IT'S DESIGNED!

Penn State B.S. B.L.A.  
Landscape Architecture

835-3245

FAX 835-3047

<http://pages.prodigy.net/girtyland>

## COME SEE OUR FLORALS, & OUR VEGETABLE GARDENS

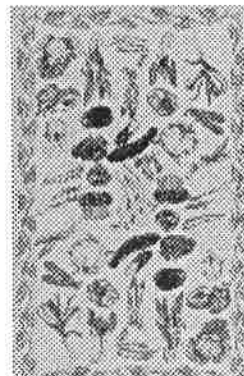

FINE ORIENTALS, CARPET, NO-WAX  
VINYL, LAMINATE & TILE FLOORS -  
ALL AT ROTH DISCOUNT PRICES

**SOUTH HILLS 833-5222**

**ROTH**  
DISCOUNT CARPET WAREHOUSES

LAURIE HENNINGER...HELEN HOLLAND...JOAN MAXWELL...DEBBIE  
MCDONOUGH...DIANA MATHISON...AUDREY HOIS...TERRY SWANSON  
BALDACCI...LAUREL LEO...MIMI O'MALLEY...CINDY SUNSERI...HELEN  
HOLLAND...SUSAN FRIDAY...RITA WILL...BARBARA DAVIDSON...  
MARY JANE GUALTIERI...VERA PURCELL...CHRISTY TAYLOR...  
KLEIN...JEANNE OXENREITER...MICHELE AUSTGEN...ARLENE STEINER...JOAN  
MATHISON...AUDREY HOLLAND...SUSAN FRIDAY...RITA WILL...BARBARA  
SHARON FULL...JANE DAVIS...TRUDY FRIEDMAN...KEN GREEN...FRANK TRIPODES...DIANA  
BARBARA DAVIDSON...LAURIE HENNINGER...MAXWELL...DEBBIE MCDONOUGH...DIANA  
TERRY SWANSON BALDACCI...LAUREL LEO...MIMI O'MALLEY...CINDY SUNSERI...HELEN  
DAVIDSON...MARY JANE GUALTIERI...VERA PURCELL...CHRISTY TAYLOR...  
DEB LUTZ...BUD KLEIN...DEBBIE DATTALO...JEANNE OXENREITER...RUTH FOLTZ, MANAGER...RITA WILL



Real Estate Services

## The Howard Hanna Mt. Lebanon Office

was named the  
top office within  
the company. That  
distinction, combined  
with our consistent  
#1 position as market  
sales leader in  
the Mt. Lebanon\*  
real estate market,  
means we're the best at  
what we do. So, when  
you're ready to buy  
or sell, call us.

**(412) 561-7400**

Why work with anyone but  
**NUMBER ONE?**

\*WPML comparable sold book statistics Jan-Dec. 1997.

# WALT'S

**Wallpapering  
&  
Painting**

Interior & Exterior

279-8928

## National City®

Mt. Lebanon Office  
620 Washington Road  
Pittsburgh, PA 15228  
412 341-7775

SUPPORTING THE

MT. LEBANON

LIBRARY

GARDEN TOUR

## Stability.

SOME BROKERAGE FIRMS COME AND GO, but A.G. Edwards is one of the few investment firms that can offer you more than a century of stability. A tradition dating back to just after the Civil War and continuing today under the leadership of the Edwards family. Perhaps that's why we're the largest national brokerage firm headquartered outside New York,\* serving nearly 2 million investors. And why we have more than \$1 billion in equity capital and no long-term debt. More than a century of stability. Just one more reason to experience our commitment to investors like you.

\*Based on number of employees and investment professionals.

*Trusted Advice · Exceptional Service*

Joseph H. Wertheim  
750 Holiday Drive  
Pittsburgh PA 15220  
412-922-9090  
[www.agedwards.com](http://www.agedwards.com)

**A.G. Edwards**  
INVESTMENTS SINCE 1881

Member SIPC • 1997 A.G. Edwards & Sons, Inc.



# Sargent Electric Company

*We Prize Safety®*



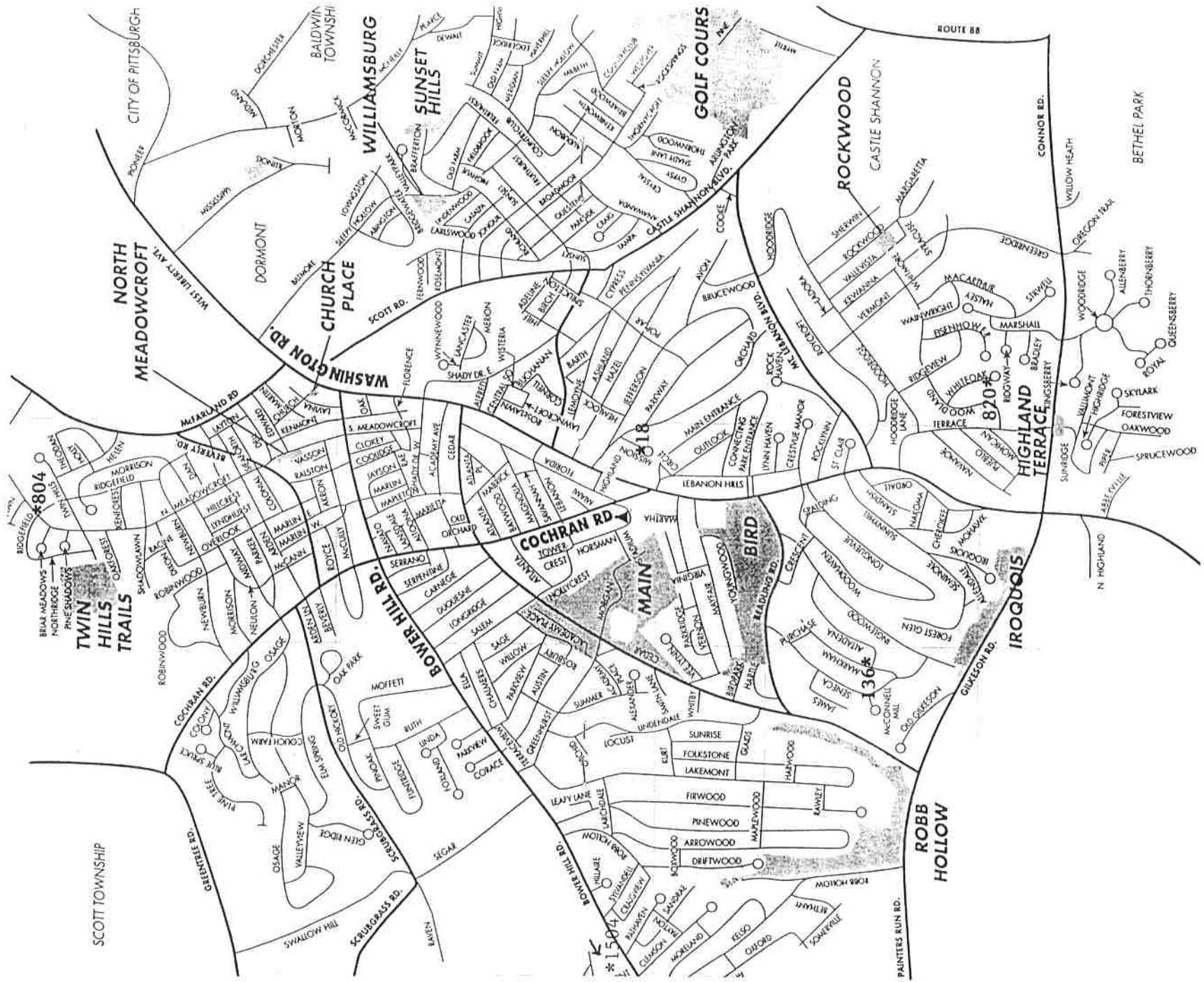

## **DIRECTIONS TO THE GARDENS**

These directions are designed for the visitor to our town and do not include short cuts, but only main roads. There is a map included in the middle of this program for reference. The directions start at Route 19, which is also known as Washington Road and is the main artery through Mt. Lebanon. The Library is located close to the corner of Castle Shannon Boulevard and Washington Road and it is from that corner that directions to each garden begin. Please note that you can start at any garden. The gardens are not in any specific order. You will find that the hosts at each garden have a Mt. Lebanon map and can direct you to the next garden. Enjoy the day!

### **18 MISSION DRIVE**

From the corner of Washington Road and Castle Shannon Boulevard, go south (away from downtown Mt. Lebanon) on Washington Road. When you reach the first traffic light, turn left onto Orchard Drive which is the second street to the left in the intersection. Mission Drive, a cul-de-sac, is the first street to the right. The house sits slightly up from the street on the right hand side.

### **1504 BOWER HILL ROAD**

From the corner of Washington Road and Castle Shannon Boulevard, go south on Washington Road to the second traffic light in front of the Lutheran Church. Turn right at the light onto Cochran Road (run in front of the Mt. Lebanon High School). At the fourth traffic light, turn left onto Bower Hill Road. Follow Bower Hill Road through five sets of traffic lights. The house sits on the right, just after the sixth set of traffic lights, between Carleton Drive and Jaycee Drive (cross streets to the right). Bower Hill Road is a busy street and parking is a problem. Consider parking on either Carleton Drive or Jaycee Drive.

### **136 MARKHAM DRIVE**

From the corner of Washington Road and Castle Shannon Boulevard, go south on Washington Road through four traffic lights to Beadling Road (on the right). Turn right on Beadling. Continue past Markham School (on the left). When you reach the first stop sign, turn left onto Seneca. Take the first left on Purchase Place, then turn right on Markham. The house is on the right side of the street. This yard slopes down hill from right to left.

### **820 WHITEOAK CIRCLE**

From the corner of Washington Road and Castle Shannon Boulevard, go south on Washington Road through seven traffic lights. Connor Road intersects Washington Road at the eighth traffic light. The Galleria is on the right. Turn left onto Connor Road. At the first light, turn left onto Terrace. Bear right at the Y onto Woodland Drive. White Oak Circle, a cul-de-sac, is the first street on the right. The house sits on the right and the yard is level with the street.

### **804 RIDGEFIELD AVENUE**

From the corner of Washington Road and Castle Shannon Boulevard, go south on Washington Road to the second traffic light in front of the Lutheran Church. Turn right at the light onto Cochran Road (runs in front of Mt. Lebanon High School). The fifth traffic light, turn right onto Beverly Road. At the third light on Beverly Road, turn left onto North Meadowcroft Avenue. The ninth street on the right is Ridgefield Avenue. Turn right onto Ridgefield. The house slopes up from the street and is the third house on the left.

The owners describe their gardens:

**GARDEN OF**  
**DEIRDRE WATKINS**  
**18 MISSION DRIVE**



This is a "trial and error" garden of perennials, mostly, which is always "in process" — by a gardener who is always behind in her work. Having toured a lot of gardens in Britain, I am painfully aware of the shortcomings here.

I try to have something blooming at all times by interplanting summer bloomers like astilbe and daylilies with spring bulbs, forget-me-nots, dicentras, and aquilegias. I rely heavily on various salvias, veronicas, daisies, and, later in the season on anemone japonica, nicotiana, physostegia, mums and small dahlias, with a spectacular clematis ternifolia on the arbor in September.

It is always peaceful and pleasant in this garden; I hope in spite of the vagaries of weather, groundhogs, and deer to have a welcoming display.

**GARDEN OF**  
**ED AND JOAN AIELLO**  
**804 RIDGEFIELD AVENUE**



Our lot is similar to many in the Mt. Lebanon area, a steep slope. When we moved in about 18 years ago it was overgrown with honeysuckle and various naturally occurring local vegetation, such as wild cherry trees and wild raspberries. I left it this way until 4 years ago. At that time we had the slope cleared and built a space at the top of the slope for a deck.

The slope was planted with Hemlocks, Dogwood, Flowering Pear, Japanese Maple, Bar Harbor, Burning Bush, Variegated Dogwood, Sand Cherry, Mt. Laurel, Pygmy Barberry, Cotoneaster, Forsythia, Gold Cypress, Rhododendron, Myrtle, Hypericum, and various perennials and grasses.

The next year we added a deck and gazebo. And last year we added a waterfall and pond.

This year we don't plan on doing anything but sitting on the gazebo swing and enjoying it.

**GARDEN OF**  
**LILO CAMP**  
**136 MARKHAM DRIVE**



A level, bowling alley shaped lot, plenty of shade, and regular visits of eight deer and other wildlife present a challenge to any garden designer and plantsperson. This is the challenge we undertook in 1992 when we moved to our present house. The first year, we spent observing the property and were delighted by some nice plant surprises left to us by previous owners. In 1993, we rolled up our sleeves and got to work rejuvenating mature shrubs, expanding existing beds, and creating new flower borders. The biggest change to our property is the unique front yard we designed in 1995. Gifts from gardening friends, diligent propagation, and trips to local nurseries have increased plant material little by little every year to keep up with growing beds and deer appetites. Today, mixed borders in front and back give a home to shrubs, bulbs, perennials, herbs, and annuals, and are designed to provide color and interest throughout the growing season. Our lot is slowly evolving into an English cottage-type garden that provides us with food, cutting flowers, and pleasure all year.

**GARDEN OF**  
**KASSY AND BERNIE HENCIAK**  
**820 WHITE OAK CIRCLE**



The garden at 820 White Oak was designed and planted by the previous owner, Lynn Butz. It evolved after the addition of the brick walkway and fenced porch of the home. In keeping with the English cottage look of the home, a lovely English style garden was planted. The garden is in constant bloom in the spring with daffodils, primroses, and irises and throughout the summer with an eclectic mix including yarrow, rudbeckia, coreopsis and poppies. The fall is ushered in with the deep hues of sedum and asters.

This garden is a delight to the senses, not only with its beauty and fragrance from the night blooming nicotiana, but also with the butterflies and hummingbirds that enjoy the garden as well.

**GARDEN OF**  
**MARY LOU AND BOB QUEHL**  
**1504 BOWER HILL ROAD**

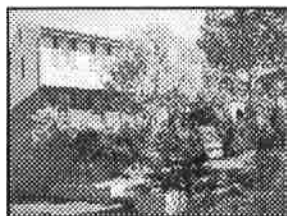

Located on a busy road, privacy is a major theme for the property. As the result of a 7- year effort, a large number of conifers, including Arborvitae, Hemlocks, White Pines and some less common evergreens, surround the yard.

Perennials are being added, including spring bulbs, a butterfly garden, some daylilies and ground covers. Berry plants and grapes add color and texture, along with an occasional something to eat if the birds permit it.

Fishponds spotlight the back yard and provide a chance for different "plantings" of interest especially various water lilies throughout summer as well as the splash of moving water. Aquatic life abounds, including several large koi and their offspring, goldfish, and (if you look closely) a couple of frogs.

Odd corners of the yard lend interest with different plantings for shade and a place for statuary. Annuals are used to add color between evergreens and open spaces.

This is an ongoing project aimed at providing more enjoyment than maintenance and work, and to provide privacy while not closing in the property too much. Further works in process include a new perennial garden, an outdoor railroad and ...? We do not expect ever to be finished and will always look for opportunities to continue to add more features to our yard.



**CARNEGIE MUSEUMS OF PITTSBURGH**

## **A Gift of Membership Offers a Year Full of Discovery!**

*Wrap up a Carnegie membership for someone special...  
for an experience that lasts a lifetime!*

*Ideal for Birthdays, Anniversaries and other Special Occasions*

\*Free admission to Carnegie Museum of Art, Carnegie Museum of Natural History,  
The Andy Warhol Museum and Carnegie Science Center

\*Free subscription to *Carnegie Magazine*

\*Discounts on museum store purchases, classes, lectures and other programs

*Stop by the Membership Desk, or call 622-3314.*



# Help your child do better in school.



**Your child can succeed in school.** Our certified teachers help students of all ages build basic skills while developing self-confidence and the determination to achieve. Just a few hours a week can give your child the Educational Edge. Individualized testing and tutoring in: reading, writing, math study skills, SAT/ACT prep.

**Call Huntington today.**



**HUNTINGTON  
LEARNING  
CENTER®**

*Your child can learn.*

**UPPER ST. CLAIR**

**831-3632**



**Sesame Inn.**  
CHINESE RESTAURANT & LOUNGE

Mt. Lebanon  
715 Washington Rd.  
(412) 341-2555

Pittsburgh  
Station Square  
(412) 281-8282

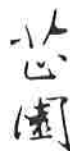

North Hills  
711 Browns Lane  
(412) 366-1838

McMurray  
2975 Washington Rd.  
(412) 942-2888

**341-GIFT**

**GIFTED**

*Distinctive Gifts and  
Specialized Bridal Registry*

672 Washington Road  
Mt. Lebanon, PA 15228

# Mt. LEBANON MANOR SALUTES THE GARDEN TOUR

MT. LEBANON'S BEST KEPT SECRET



A Comprehensive Geriatric  
Rehabilitation Center Offering  
Subacute, Long and Short Term Care



## Western PA's Largest Garden Center!

- \* 400 Acre Nursery
- \* Complete Landscape Services
- \* Instant Shade-large caliper trees



THOUSANDS OF  
Annuals,  
Perennials,  
Vegetable plants,  
Herbs,  
Field-grown Trees,  
Shrubs, Grasses,  
Groundcover,  
Gardening supplies  
and Much More!

I 79 North-Exit#29 Rt. 422, 7 miles E  
(near Moraine State Park) Prospect

OPEN  
DAILY

**724-865-2830**



**IMAGE**  
ASSOCIATES  
INCORPORATED

## ARCHITECTS

733 WASHINGTON ROAD  
SUITE 312  
MT. LEBANON, PA 15228

ARCHITECTURE • PLANNING  
INTERIOR DESIGN

M. CRAIG ALLEN, AIA  
THOMAS M. TETI, AIA  
412-531-2620





531-3948 279-3224

*Services:*

- Heating service
- Water heaters
- Backflow testing
- Electronic sewer location
- Frozen water lines thawed
- Electric eel service
- Gas/water/sewer lines
- New & repair work
- Bath remodeling
- Hot water & steam boilers

*Special Services:*

- Residential work
- Backhoe work
- Commercial work
- Dump truck service
- Professional licensed plumbers

SERVING THE SOUTH HILLS  
FOR 36 YEARS



**A Community Is More Than A Group  
Of Homes And Businesses.**

It's people with common values and goals.  
Working toward a successful future for  
themselves and their children.

A future that can be ensured with help from  
another member of the community, Mellon.  
We provide everything you need to reach all your  
goals from buying a house to putting a child  
through college to preparing for retirement.

People working together.  
That's what a community is all about.

*We salute the Mt. Lebanon Public Library  
for its continuing service to our community.*



© 1998 Mellon Bank Corporation

136 NO. JEFFERSON AVE., CANONSBURG, PA. 15317

**CANONSBURG UPHOLSTERING CO.**

EXPERT CRAFTSMANSHIP

TELEPHONE

ROBERT DEFILIPPO

(412) 745-3960

*Roses are Red, Violets are Blue...*



*It is my pleasure to be serving you!*

**STATE REPRESENTATIVE  
TOM STEVENSON**

246 Washington Road • Pittsburgh, PA 15216-1617  
(412) 571-2169 • Fax (412) 429-5090

Paid for by Friends of Tom Stevenson

# Asbury - reaching new heights in senior care

Asbury Heights has been taking care of older adults for nearly 90 years. We've combined those years of experience with the latest research to offer the highest quality care.

We have apartments and townhouses for retirees who want to live independently. There are residential rooms for those who need some help with daily tasks. And our Health Center provides nursing care.

So if you or someone you love needs continuing care, please call 571-5165 for more information or a personal tour.

**Now in the South Hills: Asbury Place, a 40-bed, residential home for individuals with mild to moderate-stage Alzheimer's disease and other memory disorders.**



**Asbury Heights**

† Operated by United Methodist  
Services for the Aging

700 Bower Hill Road  
Pittsburgh, PA 15243-2040



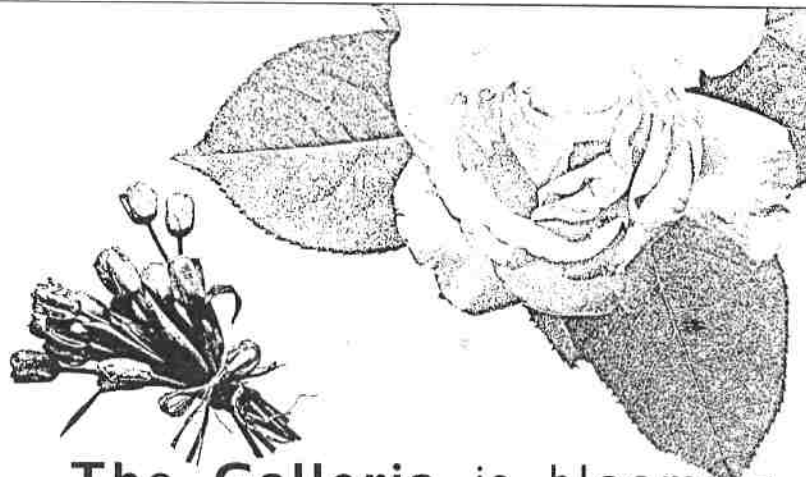

**The Galleria** is blooming  
with summertime shopping,  
dining and entertainment.

**HOT LICKS**

**London**



and Pub



**Ruby  
Tuesday**

Present this ad at any of these restaurants  
and receive ten percent off of your food  
bill. Offer expires July 31, 1998.



**GALLERIA**

1500 Washington Road • Pittsburgh, Pennsylvania 15228